WEATHER FORECASTS

Victoria and Vicinity—Moderate southwesterly winds; mostly fair and mild.
Vancouver and Vicinity—Light to moderate westerly winds; mostly fair and mild.
West Coast—Moderate southwesterly winds; cloudy and mild with a few scattered showers.

The Daily Colonist.

(ESTABLISHED 1858)

COLONIST TELEPHONES

Advertising	Empire 4114
Business Office	Empire 4114
Circulation	Garden 1812
Job Printing	Garden 9261
Editorial Rooms	Empire 4113
Social Editor	Empire 3311

NO. 163—EIGHTY-THIRD YEAR | VICTORIA, BRITISH COLUMBIA, FRIDAY, JUNE 20, 1941 | EIGHTEEN PAGES

WESTERN GERMANY BOMBED FOR NINTH SUCCESSIVE NIGHT

Assault on Nazi Cities Follows Heavy Aerial Bombardment of Le Havre and Boulogne—German Supply Ship Hit—Bremen and Brest Are Attacked

LONDON, June 20 (Friday) (CP).—British bombers attacked objectives in Western Germany last night for the ninth successive night, authoritative sources said today. Details of the forays into Germany were not immediately announced, but in the earlier attack on the German-occupied territory, the Air Ministry said that docks and oil tanks at La Havre and a German supply ship were hit.

One German fighter plane was shot down and the British planes came through uncashed, the communique said.

"Very little opposition was encountered . . . Docks at Le Havre were attacked by the aircraft, which also bombed and hit an enemy supply ship escorted by destroyers near the French coast," it stated.

The blacks were heard on the English side of the Channel.

CONTINUES AFTER DARK

The attack on Le Havre occurred just before nightfall and after dark the British airmen still were hammering at areas apparently south-west of Boulogne which also were attacked the night before.

A German military camp was the special target Wednesday night.

The Nazi naval base of Bremen, Germany, and the port of Brest, France, where three German warships, the Scharnhorst, Gneisenau and Prinz Eugen have been reported sheltering, also were attacked Wednesday night.

FEW NAZIS OVER BRITAIN

Only a small number of German aircraft ventured over Britain during Wednesday night. Bombs were dropped at a few points in East Anglia and at one point in the Midlands.

The damage caused was slight and no casualties have been reported," the Air Ministry said.

TOOK BIG TOLL OF NAZI FORCE

British Command Pleased With Result of Brief Offensive in Libya

By GODFREY L. CABOT
WITH THE BRITISH ARMY IN WESTERN CYRENAICA, June 18 (Delayed) (CP).—British tanks and planes took a heavy toll of German armored formations in Libya during the recent three-day battle fought around Fort Capuzzo and farther west near the Egyptian-Libyan border.

A high staff officer, summing up the results of the heavy engagement, said me:

"We certainly gave the Germans a bloody nose and we found out what we wanted to know about the strength of their forces on the Egyptian frontier."

Although not achieved without some losses, General Sir Archibald Wavell's renewed thrust into Libya did succeed in its double purpose of causing the Germans to show their hand and also forcing them to relieve their pressure on the Australians holding out at Tobruk.

TOOK TANKS FROM TOBRUK

The Germans had to divert tanks from the Tobruk front to save their forces which were cut off near Balum.

When, as the battle developed the German reinforcement threatened to outflank the British forces by an encircling sweep south over the escarpment beyond Balum, the British command decided to withdraw its advanced troops to their original line between Bugbug and Sidi Suleiman.

This withdrawal was effected in perfect order, thanks to the protection from German air attack afforded by Royal Air Force fighters.

Nazi Air Losses Exceed British

LONDON, June 18 (CP).—The Royal Air Force maintains its record of destroying more German planes than they themselves are losing, even when they carry the fight over enemy territory, the British Broadcasting Corporation reported today.

The BBC said when the Germans were attacking England last Autumn, they lost many times the number of planes the R.A.F did and their losses today are still greater.

TODAY'S FEATURES

Comics	Page 17
Calliersion on Bridge	Page 8
Editorials	Page 4
Finance	Page 18
Radio Programmes	Page 8
"Shipboard Romance"	Page 17
Shipping and Travel	Page 8
Social Notes	Page 7
Sport	Pages 11, 13
Theatres	Page 7
Women's Club	Page 7

Bismarck Survivors Struggle in Sea

Silhouetted against the water, the black bobbing heads are those of German sailors who were forced to struggle for their lives amidst the waves after their ship, the super-battleship Bismarck, was sunk by units of the Royal Navy. Ropes were thrown to British seamen and many of the sailors were hoisted aboard British warships.

CLOSING UP CONSULATES

Germany Retaliates by Making Claims of Activities Hostile to Reich

BERLIN, June 19 (AP).—Retaliating in almost exact degree for the Washington order closing German consulates in the United States, Germany today requested the United States to shut up its consulates in nearly all Europe—in Germany and most of the occupied countries—claiming that the American representatives were engaged in espionage propaganda and other activities hostile to the Reich.

CHARGED WITH SPYING

American consuls and employees were charged with delivering British spies, making maps and by note and secret document, attempting to obtain school information in Germany's military and economic phase and her occupation measures.

Offices of the American Express Company also were ordered closed and its employees removed from the country.

In a note handed to Charge d'Affaires Leland Morris, the German Foreign Minister asked the United States to close its consulates in Germany, Norway, Holland, Belgium, Luxembourg occupied France, Serbia and Greece by July 15, or the allies Germany is expected to close her consulates in the United States.

Similar action was taken in Rome, the United States being asked to withdraw its entire consulate staff, with Italian officers charging that their "attitude and activity" has "given place to grave criticism." The order affects American consulates and vice-consuls in Rome, Milan, Turin, Florence, Genoa, Venice and Trieste.

RESISTS DEMAND FOR OPEN DEBATE

Churchill Says Report of Discussion Of Grave Matters Would Reach Enemy

LONDON, June 19 (CP).—Prime Minister Churchill resisted pressure today in the House of Commons for public debate on the gravity of the shipping situation by insisting it was impossible to state the Government's position "wrong under the protection of the secret session."

Announcing the Government will review the Battle of the Atlantic at an early date, he said:

"It would be a great pity if we were forced to conduct discussions on these most grave matters with every word quickly reaching the enemy. No justice could be done to the arguments in such circumstances."

Filipinos Pledge Loyalty to U.S.

MANILA, June 19 (AP).—Millions of Filipinos, led by their president, Manuel Quezon, today reaffirmed their loyalty to the United States in events of war had pledged their all, even their lives, to the defence of democracy.

Loyalty Day—a new holiday for the Philippines—was observed with the island-wide expression of allegiance.

Consumption of Rubber In U.S. to Be Curtailed

WASHINGTON, June 18 (AP).—The United States Government today ordered a curtailment in consumption of rubber in order to build up its stock pile for use in the defence programme.

Officials said a formula would be worked out under which processors would be allotted a fixed percentage of the amount of rubber they formerly had processed.

It was expected processors would not be told which items they must cut down on, but officials acknowledged that the manufacturing would be curtailed.

Officials of the Office of Production Management said that under the programme, consumption of rubber during the last six months of 1941 would be reduced from this current rate of 817,000 tons annually to a rate of about 600,000 tons. The manufacturing consumption "about 90 per cent of this rubber used in the United States.

German-Russian Situation Clouded; Rumors Persist

Flood of Reports Continue To With Observers Seeing Signs of War Between Nazis and Soviet—Talk Of Ultimatum to Moscow and Red Army Mobilization Not Confirmed

LONDON, June 19 (CP).—Increasing belief that war between Germany and Soviet Russia is drawing near was expressed tonight by diplomatic observers at the end of a day of mounting reports and rumors.

One of the reports considered most significant was an Exchange Telegraph dispatch from Gothenburg, Sweden, quoting a message from Stockholm that travelers from Russia to Finland had seen a "frantic mobilization" along the railway from Moscow to Leningrad.

There was no substantiated news of any further concrete move above yesterday's signature of the German-Turkish "friendship pact." The reports and rumors, however, flew thick and fast.

Announcement of the friendship accord was interpreted here as an inflexible sign that Hitler is planning some new military stroke.

NAZI CONCENTRATIONS

Official quarters said their latest reports were that some 2,000,000 German troops are poised along the Russian-German frontier from the Baltic to the Black Sea, facing 1,

Continued on Page 2, Column 8

MANITOBA WIND CAUSES DAMAGE

Military Camp and Several Towns Feel Fury of Big Storm

CAMP SHILO, Man., June 19 (AP).—Western Manitoba tonight took stock of damage caused early today by a violent windstorm and which left a trail of destruction as it raged across farmlands and towns.

The big wind, accompanied by heavy rains and brilliant lightning reached a velocity of sixty-two miles an hour.

In this military camp, 120 miles west of Winnipeg, outbuildings and tents were torn from their moorings and carried as far as 300 yards by the high wind. Pte B. Martin, of Winnipegosis, Man., was injured slightly when he failed to escape from a building before the wind tossed it around.

Farm buildings and barns were damaged during the storm, which raged from Camp Shilo, ninety miles northwest to Neepawa, and seventy miles west to Virden. Crops were damaged by hail and a real cloud burst at Virden. In other districts trees were uprooted and telephone poles leveled.

The roofs of two churches were damaged in Neepawa. The cupola of the town's college was blown off, trees were torn up and took chunks of concrete sidewalk with them. Several private garages were ripped apart and at least one store window was smashed.

At Brandon, thirty miles west of Camp Shilo, the roofs of a school and railway roundhouse were damaged. Tree branches were pulled from their trunks and the electric power failed.

TRANSFERRED TO GERMANY

LONDON, June 18 (CP).—The British Broadcasting Corporation tonight quoted the German-controlled Paris radio as saying 150,000 French industrial workers have been transferred to Germany and that more are already on their way.

SAYS MORALE WILL BREAK

Halifax Foretells R.A.F. Will Step-Up Attacks on Inner Germany

BOSTON, June 18 (AP).—Viscount Halifax said tonight that, if Hitler "goes prancing into Russia" after failing to bring the British campaign to a decisive stage, a break in the morale of the German armies will occur through worry over increased British bombing in their homeland.

Declaring the increasing production of American long-range bombers would enable the Royal Air Force to step up its attacks on the inner Reich, particularly if Nazi attention is partly diverted to Russia, the British Ambassador said in an interview.

The time will come when the German army will begin to realize that its homes, its families, its industries are being bombed more and more, and at some point the army will begin to ask 'where is the end of this?' Nothing has a worse effect on the morale of armies than being perpetually mobilized in hostile countries."

Uncle Sam Will Start Censorship

WASHINGTON, June 18 (AP).—The United States War and Navy Departments announced today establishment of mail censorship at the bases established on Atlantic island sites leased from Great Britain.

The action was taken, the departments said, in the interest of protecting defence information.

The censorship will be carried out only at the posts here at the bases, the announcement said stressing that, on censorship activities are being carried on within the continental limits of the United States.

TWO GIRL RIDERS KILLED

EUREKA, Calif., June 18 (AP).—Two girls riding as passengers on motorcycles were instantly killed today when the two machines collided as they turned a corner. Tillie Lee, twenty-seven, and Fortuna Jones, aged twelve, Thompsonville, twenty-four, both of Scotia, were killed.

CHANGES PLACES WITH HIS GUARD

Prisoner Waiting Trial Locks Constable in Cell and Takes Gun and Car

WELLS, B.C., June 19 (CP).—British Columbia Police tonight were combing the rough wooded country near Wingdam, twenty miles west of here, in a hunt for a Bissaillon prisoner who escaped from Barkerville jail today after overpowering Constable E. A. Wider.

Bissaillon exchanged the police car he stole at Wingdam and took to the woods. Awaiting trial on a larceny charge, the prisoner locked the constable in his cell, took his gun and the police car and headed south.

All police at both Quesnel and Wells joined in the hunt in the rough country around Wingdam.

VICTORY

is on the way!

But you can hasten the day
Buy Victory Bonds before Saturday.
Be generous when you are recognized
Britain is in the front line.
But what of you?
Boost your original subscription
Britain needs your help.
Beat the quota and oversubscribe
Bring sacrifice to your effort.
Briefly, your job is to

BUY VICTORY BONDS NOW

BRITISH AND FREE FRENCH FIGHT INTO HEART OF SYRIAN CAPITAL

Occupation of Damascus Expected in Matter of Hours—Vichy Counter-Offensive Reported Stayed—Attacks Is Converging From Three Quarters After Abandonment of Parleys

Allied Troops Are Receiving Heavy Support of Aircraft

LONDON, June 20 (Friday) (CP).—British and Free French forces were reported today in London to have fought their way into the suburbs of Damascus, with full occupation of the Syrian capital "expected perhaps in a matter of hours."

The Cairo correspondent of Reuter's News Agency said the Allied troops, heavily supported by bombers and fighters, were smashing toward the heart of the ancient capital.

Military circles in Jerusalem said Vichy artillery had shelled British forces advancing toward Damascus along the road from captured Kissoue and that snipers had fired on Allied soldiers from vantage points on the slopes of Jebel Kaber.

PROGRESS ON COAST

Earlier, the Vichy counter-offensive of the central front was reported to have been stalled and Allied progress was said to have been made along the Lebanon Coast toward Beirut.

British authorities were reported to have abandoned efforts in front of Damascus, in hope of a peaceful capitulation by that city, and unleashed an attack on the Syrian capital which is converging from the east, south and west.

Apparently the Vichy officials had not responded to a reported ultimatum by the British commander, General Sir Henry Maitland Wilson, demanding surrender

Continued on Page 8, Column 3

From Europe Day by Day—

THE TIMES, London

News and Comment on International Events selected from The Times daily and cabled to The Daily Colonist by special arrangement with The Vancouver Daily Province

(Copyright, 1941, by Reuters Ltd.)

LONDON, June 18 (by Cable).—Darlan is engaged in new intrigues with Germany with the object of preventing American intervention in French West Africa or seizure of Dakar on similar lines to British action in Syria.

Well-informed people in Vichy fear that if a decision in Syria is not reached within a fortnight Darlan will allow the French fleet to intervene, says The Times' correspondent on the French frontier.

Some indication of the direction of joint Franco-German plans is seen in the fact that most German air units moved from Sicily are now in Tripolitania along the Tunisian frontier.

Partisans of Vichy in France believe Britain still under-estimates the deadly nature of Darlan's intrigues and degenerate continuance of the French collaborationist policy in Syria and consequent slowness of the Allied advance.

Hesitation, they say, involves the risk of far greater bloodshed than swift decisive action. Such hesitation might even lead to a reverse followed by irreparable loss of British prestige among the masses of the French people and finally their anti-Hitler allies in the defeated "collaboration" policy. On the other hand, if the Syrian campaign met with a quick British success, the French people would not be disturbed by counter-measures of Darlan because they consider Darlan is as much France's enemy as Great Britain is.

It certainly looks as though the policy of peaceful penetration has not a moment outlived its usefulness and that stronger measures will be needed in the immediate future, says The Times military correspondent.

Referring to the signature of the Turkish-German friendship treaty, The Times diplomatic correspondent points out the Turks have kept the British Government fully informed of the progress of these negotiations. It is clear they have put up considerable resistance to Germany's demands, but it is fully understood that with a demi-circle of Axis forces round her western boundaries Turkey was in a difficult position. No doubt is felt here, however, that the Turkish army, nearly no treaty, would vigorously resist any German attempt to pass troops across Turkish territory, and would also oppose infiltration of agents and soldiers of fortune which has become a preliminary military move in Nazi war technique.

DUNCAN OVER LOAN QUOTA

Up-Island District to Raise Pennant Today—Division Total $5,258,000

Duncan yesterday exceeded its quota of $900,000 between the third unit of the Victoria and Lower Island division of the Victory Loan campaign to go over the top. The total raised by the Duncan unit, of which G. P. Kaye is the organizer, was $821,000 last night. At 11.30 o'clock this morning Reeve E. W. J. Lee will raise an honor pennant and address the gathering who will assemble at the Duncan campaign headquarters to celebrate the winning of the pennant.

The total of subscriptions in the Victoria division last night was $3,258,000 less than $200,000 short of the quota. By units the totals were Oak Bay, $901,200; Victoria $2,556,500; Saanich and Gulf Islands, $258,400; Duncan, $821,000, and Esquimalt, $232,600.

The quota will not be reached unless citizens generally co-operate

Continued on Page 2, Column 8

AGAIN WARNED OF NAZI MOVES

Britons Told to Expect Some Terrific Blow From Enemy Soon

LONDON, June 18 (AP).—Indicating that Britain is not being lulled into any feeling of false security by Nazi diplomatic activity in the Middle East and the present lull of Russian-German rumor, there came an emphatic warning today from qualified sources that Britons must prepare to receive "some terrific blow this Summer."

As was the case last Spring when similar warnings were given, Lord Beaverbrook's newspapers have brought the invasion theme to their pages.

Coupled with this recurrence of invasion talk are several recent indications. The nine nights in row the Royal Air Force has blasted Bremen and the so-called invasion ports along the German-held coast of France, enemy encampments in France have been machine-gunned by the R.A.F., coastal shipping has been vigorously attacked.

This can only mean observers say, what it has meant in the past—concentration of Nazi forces and ships in the important Channel ports which have been bombed by Britain's "eyes" her reconnaissance craft, and attacked by Britain's heavy bombers.

Another reason for the vigilance warnings has been the report of large Nazi troop concentrations at certain points in Norway.

RESIGNATION ACCEPTED

WASHINGTON, June 18 (AP).—Resignation of Dr. Clarence A. Dykstra as chairman of the National Defence Mediation Board, effective July 1, was accepted today by President Roosevelt. Dykstra will return to his duties as president of the University of Wisconsin.

HON. P. J. CARDIN IS CRITICALLY ILL

Dominion Minister of Transport Suffers Stroke—Medical Specialists Called

BORDEN, June 18 (CP).—Indications today that Britain is not being lulled into any feeling of false security by Nazi diplomatic activity in the Middle East and the present lull of Russian-German rumor there came an emphatic warning today from qualified sources that Britons must prepare to receive "some terrific blow this Summer."

As was the case last Spring when similar warnings were given, Lord Beaverbrook's newspapers have brought the invasion theme to their pages.

Coupled with this recurrence of invasion talk are several recent indications. The nine nights in row the Royal Air Force has blasted Bremen and the so-called invasion ports along the German-held coast of France, enemy encampments in France have been machine-gunned by the R.A.F., coastal shipping has been vigorously attacked.

This can only mean observers say, what it has meant in the past—concentration of Nazi forces and ships in the important Channel ports which have been bombed by Britain's "eyes" her reconnaissance craft, and attacked by Britain's heavy bombers.

Another reason for the vigilance warnings has been the report of large Nazi troop concentrations at certain points in Norway.

Will Investigate Nazi Influences

BUENOS AIRES Argentina, June 18 (CP).—The Chamber of Deputies voted overwhelmingly today for a far-reaching investigation of Nazi influences in the country.

The deputies voted ninety-five to one to approve formation of a committee to investigate Nazi activities threatening Argentine national safety.

Gunner Wins Praise for Distinguished Conduct

LONDON, June 18 (AP).—For the bravery of Gunner T. Gardiner, of Toronto, member of a Canadian army auxiliary unit, who organized and led rescue squads during a long raid and refused to stop when injured was praised today in the Canadian army routine orders.

After incendiaries and high-explosive bombs dropped and huge fires were started, Gardiner was quick to form fire-fighting and rescue groups. Several times he entered blazing buildings where others refused to venture. He fell through the roof of a building but, after his injuries were dressed, rejoined the rescue squads.

The routine orders said: "Gunner Gardiner's action merits the highest praise. Throughout he displayed initiative, leadership and disregard for personal safety worthy of the best traditions of the service."

INVESTITURE HELD IN ARMS WORKS

His Majesty Decorates Machine Setter With Medal of Order Of British Empire

LONDON, June 18 (CP).—The bombshell shell of a big armaments works was the scene of an investiture today when the King decorated Matthew Bradley, machine setter, with the Medal of the Order of the British Empire, conferred in the birthday honors list as a mark of appreciation for increased production in the factory.

Bradley was raised from his work bench to receive the decoration amid the roar of drills and other machines which were not stopped during the brief ceremony.

The investiture was part of a two-day tour the King and Queen made of the Tyneside and Durham, where they visited factories and shipyards. His Majesty told directors of a shipyard that he and the Queen had been particularly struck by the spirit of loyalty of the workers and expressed to the members of ships being turned out

FIRE IN BURNABY

BURNABY, June 18 (CP).—All fire-fighting equipment in Burnaby was called out early tonight when fire broke out in the Riverside Shingle Mill, limited burning a dry kiln and a box car before being brought under control.

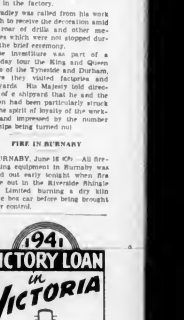

Relates Dramatic Story of Sinking Of Nazi Warship

Says Bismarck Went Down Like Dog Run Over And Finished Off—Sees Glow of Great Fires Illuminating Man Inside Ship After Twenty Minutes of Pounding

LONDON, June 19 (AP)—An officer who watched the sinking of the Bismarck said she "unsinkable" pride of the Nazi navy went down "like a dog that has been run over, someone had got to finish him off—because her colors were still flying at the mainmast head."

The officer, who followed the action from the bridge of the battleship King George V, told in an interview one of the most detailed and dramatic stories of the battle that brought revenge to the Royal Navy for the loss of H.M.S. Hood, the world's biggest warship.

"Throughout the night on the admiral's bridge we eat, stood or leaned like a covey of disembodied spirits," he said, after describing the early part of the engagement. "None of us will ever know if it was cold.

"At last daylight, patchy rain squalls, a flickering sun, tearing wind from the northwest and a rile ing sea. A little change of course and the Bodney opens out to prove a little more.

ENEMY SIGHTED

"Enemy in sight," and there sailed in distant rainfall a thick squat jewel of a ship, very broad in the beam, coming straight towards us, and on.

"The commander - in - chief, Admiral Tovey, saw it first. He put on his hat and said we pouredd a little cascade of water all over him. He just grinned.

"There is a sort of cracking roar to port—the Rodney has opened fire with her nine-inch guns, and an instant later the King George V lets fly with her fourteen-inch. The compass bounds out of its binnacle, my little bowler tips over my nose and clatters down to the deck and a pile of signal papers shoots up like a fountain in the draft made by the guns.

"I jam kept my binoculars glued to the Bismarck. Rodney's first salvo produced great white columns of water 120 feet high that would break the back of a destroyer and sink her like a stone if she steamed through one of them.

SEES PROJECTILES FLYING

"The second salvo came I moved, all except one shot which seemed to belong to the King George V and was a little ahead of the Bismarck.

Then I watched the Rodney to see if she was hurt, but not one just eat there like a great slab of rock blocking the eastern horizon and suddenly behind a full salvo I actually saw these projectiles flying through the air for some seconds after they left the guns, like little diminished footballs curling up and into the sky.

"Now I am sure that four or five of them were only one great splash and a sort of flurry of spray and spindrift which might have been a waterline hit. The others had bored their way through the Kruppp armor belt like cheese, and pray God I may never know what they did to her exploded inside the hull.

"Bismarck turned south, steaming about twelve or fourteen knots. We kept turning to and out to confuse the enemy radar finder, all the while closing the range rapidly.

"CLOSE THE RANGE"

"The Admiral kept saying 'Close the range, get closer, get closer, I can't see enough hits!

"And so we closed the range.

"From then on the officer continued there was no escape for the Bismarck.

"She turned away then back, trying it seemed under the most direrdiles hail of high-explosive shrapnel, crashing that any ship has, I suppose, ever faced.

"Our fellows just went on pumping it out in a steady succession of shattering roars and I soon forgot all about quarters in the intense interest of watching Bismarck.

"One or two shots from the Bismarck came whining over.

He said that after twenty minutes when the glow of great fires was increasing men inside the German ship, although some of the secondary armament still was firing a little wildly, he saw a steady trickle of little human figures scurry across the deck and jumping into the sea.

SMOKING BLACK RUIN

"We just shot the guns out of her and left a smoking lurching black ruin. It made one feel a little sick to see such a mighty powerful vessel brought to the state of an unpowered hulk. Only here was towing speed seemed still to give her life and those little jumping figures at the stern.

"It was like a dog that has been run over, someone had got to finish her off—because her colors were still flying at the mastmast head.

"Our battleships turned away and the cruisers Dorsetshire closed in and finished her off."

An officer of the Dorsetshire said the "finishing touches were a horrible sight."

PLATES BED WITH HEAT

"Perhaps you saw those photographs of the Graf Spee after she had been blown up," he said. "It was worse than that. Top blown clean away, flames roaring out in several places and plates glowing red with heat. Great clouds of black smoke rose to 100 feet. It was the end. We asked permission to finish her off by firing torpedoes.

"She settled down by the stern, then went straight down on her side her ensign still flying. It was a most impressive sight."

German Consulates in U.S. Closed Today

This map shows the location of all German consular offices in the United States, ordered closed by President Roosevelt by July 11. The move was the direct result of the United States now taken since relations were broken off with the old Imperial German Government in 1917. The German embassy in Washington will be the only official German agency in the United States.

FIGHT TO HEART OF THE CAPITAL

Continued from Page 1

of the capital by 8.30 a.m. Thursday.

The Middle East Command announced the taking of important positions just to the south of the city, while a British military spokesman in Jerusalem previously had said that Syria might have been important airport three and a half miles to the west.

BATTLE IRA COURSE

(A Vichy communique admitted the French counter-offensive had run into some fire lack of fresh men power. The Vichy forces were described as exhausted by the twelve-day-old struggle

On the coast, Vichy said, the British fleet had put in a reconnaissance, bombarding positions between Sidon and Beirut.

British planes bombarded French positions at Damascus and shipping at Beirut and nearly scored a hit on a destroyer at Beirut. Two French planes were shot down in the Jebel Ed Drus area.

KEEP UP DEFENCE

JERUSALEM, June 19 (AP)—French Vichy artillery kept up a strong defence around Damascus tonight, with Gen. Henri Dentz, the commander, replying by a storm of asset to a British ultimatum that the Syrian capital surrender

Failure of Gen. Dentz to reply to the British ultimatum led observers to believe that he planned to make a stand before both Damascus and Beirut, Lebanon's capital.

French positions blocking the Allied advance on Damascus were shelled today by British and Australian Air Force planes and shipping in Beirut Harbor also was attacked.

In the Lebanese coastal sector Allied motorized patrols, which had penetrated as far as the headland of Ras Nebi Younes, sixty-one miles south of Beirut, were reported being reinforced by cavalry units moving up the coast highway

The Allied Command tonight estimated 1,200 French have surrendered since the start of the campaign.

VICHY VERSION

BEIRUT, June 18 (AP)—A French Vichy Command communique Thursday night

"During the night of the seventeenth to the eighteenth a detachment of the Hindoos penetrated the region of Mezze. They were driven out during the morning and 100 prisoners were taken on our hands

An enemy attack launched against Merdjayoun failed and we took eighty prisoners

"No change in the situation in the region of Djezzine

"In the coastal sector contact was made between reconnaissance units British warships bombed the region north of Sidon during the morning without result

"During last night and today bombs were dropped on the port of Beirut without result

"Our aviation continued reconnaissance and bombing missions all night and during the morning

"Units of the mixed division of the Levant bombarded British positions north of Sidon."

GOING SPARE

Although he was keen on learning to drive a car, he wasn't very bright about it For the tenth time the instructor was trying to teach him how to start off

"First put out your right hand to signal you're going to move off," he said "Next put the car into gear with your left hand, and then grasp the hand brake Ease up the clutch with the left foot, and accelerate gently with the right while releasing the hand brake"

There was a long pause in which nothing happened

"Well, what are you waiting for?" he demanded.

"Isn't there something useful I can do with my nose?" asked the pupil.

ASKS CITIZENS TO BACK LOAN

Attainment of Quota Is "Proper Answer to Dictators," Speaker Says

Canada will spend more this year for war purposes than she did during the entire conflict of 1914 to 1918 Professor E. B. Parr, of Victoria College, said last night in address to a large crowd which attended a Scottish concert in Beacon Hill Park in support of the Victory Loan campaign.

"To raise $600,000,000 is not an easy task, yet Canadians must be acquired to secure this amount within twenty-four hours it they were called by a dictator, Professor Parr said. "The raising of this money is the proper answer of we Canadians to the dictators. For the last eight years the Germans have been spending their earnings for war," Professor Parr told his audience.

"LITTLE MAN'S" HOLE

"We are now at the crossroads between democracy and autocracy—freedom and dictatorship" The speaker appealed to the "little people" of Canada to see that the Victory Loan's objective was reached He asked Victorians to put themselves in the place of the "little people" of England who stand on a giant stability on another incendiary bombs and give warnings of air raids.

"The little people brought the army home from Dunkerque in little boats," Professor Parr said. "Farmers and Quislings are the greatest dupes of the present conflict Pro aganda has exaggerated those who have already invested double the sums they have put into the Victory Loan. "I am confident" Professor Parr declared, "that our people will pay any price to turn back the juggernaut of barbarism"

APPEALS FOR RECRUITS

C. Shaw asked young Canadians to offer themselves immediately for army service, Volunteers have an opportunity to pick their branch of the service which most appeals to them and also the advantage of longer training Many young men had been told when the war began that they were not required, Shaw felt think mechanised warfare did not require mass armies

"Replacements will be required We can defeat Hitler with complete sacrifice." Mr Shaw said He felt that conscription of wealth and man power was necessary and that in the meantime men should take advantage of the opportunities offered them under the system of voluntary recruiting

The United Scottish Societies of Victoria were assisted by the First United Church Choir, under G M. Peaker, the Highland Lassies Pipe Band, under Miss Lillian Orrain, and Mrs. A Grant Duncan's Highland Dancers in presenting the program

VARIED PROGRAMME

H A Cameron was chairman and the following artists participated in the programme B Cameron, M McAllister, H Burgess, B Burtch, B Hamilton, G. Moore Walter Burgess, G. Dewar, D Grant, M Burgess E Watson, L. Doull, M Robertson, H. Philayson, and J. Auchinnie, Highland Dancers

Delicious were served by W B Wilson, Mrs. C. A Goodwin, Miss M Mitchell and J M Thomas A raffle conposed of J M Thomas, J W Bell and James Petrie sang Beethan, accompanied by a quartette whose members were Mrs W H Wilson, Miss C Menzies and Messrs J M Thomas and J Loudon Duets were given by Mrs C A Goodwin and J W Bell.

The First United Church Choir, whose lady members were Highland costumes, sang from the special illuminated platform. Duncan MacBride, of the Victory Loan campaign's parade committee, arranged the programme.

SCHOOL BANQUET

At the close of the Lake Cowichan High School the students of Grades X XI and XII, with their parents, t h e r teachers and the school trustees met at the Community Hall for their annual banquet The toast to the King was given by the principal, Mr. J. Bayswell, who also gave the toast, "The Graduation Class," which was responded to by Mr G. Bacon Mary Hamilton gave the toast, "The Parents" Mr B Witt responding. "The Parents," Carol Porter, and "The P-T-A," by Jean Grossking, was responded to by Mr. B. Bacon and Mrs. A. Boulet.

SITUATION STILL REMAINS CLOUDED

Continued from Page 1

Soviet armies. Among other reports was one that the Tiflis radio in Southern Russia had declared the Soviet Union would make no further attempts to appease Hitler and that henceforth Germany's d e m a n d s would be refused.

The Tiflis report that Russia had abandoned her appeasement policy stated, if true suggest other advices that the Red army itself is pressing Stalin to other Russia

NO CONFIRMATION

LONDON, June 18 (CP)—A Reuter's News Agency dispatch from Moscow tonight said nothing could be learned there concerning reported German or Rumanian demands upon Russia

The dispatch quoted responsible observers as saying they had grounds for believing that neither Germany nor Rumania had made any approach to the Soviet.

Reports from Turkey last night had said diplomatic quarters there believed Rumania and Germany had served an ultimatum upon Russia.

Reuter's said there were no signs of crisis in the Soviet capital, and that the streets were thronged with young women and men who would have been called up in event of a general mobilization

DUNCAN OVER LOAN QUOTA

Continued from Page 1

in the same spirit as the City of Victoria which, yesterday, invested an additional $50,000 in Victory Bonds There is a great deal of re-canvassing yet to do and it is hoped that each and every person who receives a second call will dig deeper and put this drive over the top."

Mayor Hanson and C. E Brown, organizers for the Victoria units, declared by a joint statement, in the public

Mr Munro paid tribute to the volunteers of his unit, as also did Mr. Brown of his section, "Our citizen salesmen have worked unceasingly to make this campaign a success" they reported They also stated that the response from those already re-canvassed had been most gratifying The persons called upon had received the second call in the spirit intended

ONLY TWO DAYS LEFT

In pointing out that only two days remained in which citizens might subscribe or increase their subscriptions officials pointed out that if funds were not available the banks were now prepared to advance the funds, or accept down payments for instalment buying

Mr. Brown announced last night that Victory Bonds are the safest investment available in Canada today If this war is lost and it cannot be won without the expenditure of money unprofitably no investment in Canada will be of any value Government stocks, bonds or real estate You are insuring your safety by buying Victory Bonds to the limit of your ability," officials pointed out

The large subscriptions reported yesterday were one from Mr. and Mrs. Sam Stephen, Victoria, for $52,000.

FIVE OFF

"Why is it that so many women will persist in making themselves five years younger than they really are?" asks a playwright.

Perhaps it is because they didn't years to count until they were five

Asks Government to Conscript Man Power And Direct Industry

Associated Boards of Trade of Vancouver Island Support Resolution From Saanich to Institute Control for the Duration of War

DUNCAN, June 19—Delegates at the annual convention of the Associated Boards of Trade of Vancouver Island today moved to petition the Dominion Government "to conscript and mobilize all man power, and to control and direct all industries for war service for the duration of the war." The resolution was submitted by the Saanich Board of Trade.

The convention was held in the Commercial Hotel here and Duncan MacBride, Victoria, presided. The season opened at 9 o'clock and the agenda was completed by early afternoon. Delegates were entertained at luncheon and a tour of Partridge Farm as the guests of the Duncan board. Wives of delegates were the guests of Mr. and Mrs. W. L. K. Farquhar at Maple Bay.

ISLAND FREIGHT RATES

A resolution from Courtenay dealing with freight rates on Vancouver Island was fully discussed by the delegates and, while the motion of the Courtenay board was adopted in full, the convention took steps towards securing information and co-operation from Provincial authorities. The amended resolution read: "That the Associated Boards of Vancouver Island take steps for study and to obtain information and the co-operation of the Minister of Trade and Industries with a view to getting a finding on the apparent discriminatory freight rates on this Island."

Resolutions from Tofino were carried. One asked for the construction of the Sproat Lake-Tofino road and the other asked for mail service twice weekly instead of three times a week from between Ucluelet and Tofino. Port Alberni received support from the convention to preserve the Cathedral Grove stand of timber and to have the Dominion Government's co-operation for a study of forest farming as a post-war rehabilitation scheme and to assure preservation of British Columbia's timber industry

PRESERVE TIMBER

Cathedral Grove had a minute resolution urging the Provincial Government to preserve timber surrounding Little Lake near Cowichan Two of the four resolutions submitted by Duncan were carried. "That the Dominion Government prepare for a after-war rehabilitation Canada and to facilitate the entry of people and industries to the country" and "that the Department of Education instruct teachers to give one lesson a term cautioning pupils against damage to public property, especially highway signs."

"How is the Better Farms Club getting along?"

"Oh, some farmers joined and applied it."

ARCANUM WILL CONVENE HERE

Delegates to Arrive This Afternoon—Will Be Met at Boat by Local Members

More than sixty delegates and their wives are expected to attend the fortieth annual session of the Grand Council of Washington, Oregon and British Columbia, Royal Arcanum, which is being held here today and tomorrow. Delegates will be present from various points in the Northwest, including Bellingham, Everett, Olympia, Portland, Seattle, Spokane, Tacoma, Walla Walla, Vancouver and Victoria.

The grand body will convene this afternoon, at 2.30 o'clock after the arrival of the visiting delegates on the Seattle boat at 1:15 o'clock. They will be met on arrival by local members and their wives, who will conduct them to the headquarters for the session, the Empress Hotel. Visitors will be welcomed on behalf of the city by Mayor Andrew McGavin.

Plans for the entertainment of the visitors during their stay in the city, formulated by the officers and members of Majestic Council No. 1313, the local subordinate council, include a banquet, entertainment and dance, in the Empress Hotel, beginning at 6.45 o'clock tonight. C. W Stocker, past supreme representative will be in charge.

WILL BE SPEAKER

Guest speaker will be E. G Rowbottom, deputy minister of trade and commerce

Opening sessions of the council will be presided over by J. Amber Menzies, Seattle Wilfred T. Bray, Denver, Colorado, past supreme representative, will attend as deputy supreme regent and will install the newly-elected grand lodge officers and bring greetings from the supreme regent, William C Root, New York

J L. Kennedy, Seattle deputy supreme regent for the Pacific Coast, and a member of the supreme council of laws and appeals, will attend Also expected to be present is Arthur B. Langley, Governor of the State of Washington, a member of this grand council.

The session last year was in Seattle It was last held in Victoria in 1938

ARRIVES AT CAIRO

CAIRO, June 18 (AP)—W. Averell Harriman, abroad to assist in speeding up United States aid to Britain, arrived here tonight with his party of experts

Bewitching REDINGOTE ENSEMBLES

SCURRAH STANDARD OF STYLE $9.95 SCURRAHS

LOOK at our display of "Spectator Pumps" and you'll be amazed that the price is only $5.95. EVERY STYLE

Campbell's 717 FORT STREET

For the June Bride

A Cream and Sugar Forest from $3.00
Complete with Tray from $3.95

F. W. FRANCIS
1516 Douglas Street Jeweler

Help Finish the Job BUY VICTORY BONDS

MIDGET PAINT SPECIAL
ENAMEL HOUSE PAINT, ALUMINUM AND GOLD BRONZE. A can 15¢
COAST HARDWARE
1418 DOUGLAS STREET

GET A $100 LOAN
Repay $7.78 a month
For Emergency Expenses
Loans made on furniture or auto. No credit endorsers or friends or relatives. Privacy assured in all applications.

Loan	Choose a monthly payment plan			
	6	12	18	24
	Payment	Payment	Payment	Payment
$ 50	$ 8.61	$ 4.47	$ 3.04	
100	17.22	8.93	6.07	$ 4.64
150	25.83	13.40	9.11	6.96
200	34.43	17.86	12.14	9.28
300	51.65	26.79	18.21	13.92
400	68.86	35.72	24.28	18.56
500	86.08	44.65	30.35	23.20
600	103.29	53.58	36.42	27.84
700	120.51	62.51	42.49	32.48
800	137.72	71.44	48.56	37.12

Other loans up to $600 available.
Let us explain our plan to you. Rates are lower than charged by other firms and authorized by the Small Loans Act, 1939. If's guarantee there is nothing else to pay. Phone, write or call in office for application. You do not bother.
HOUSEHOLD FINANCE
Corporation of Canada, Limited
Second Floor, Central Building
620 View St., at Broad
Q-ardian 1121—VICTORIA, B.C.
W. G. Brewster, Manager

"TIRED" ALL THE TIME

She felt miserable, dragg—ing in bodily pain—lives in spirits. You hadn't thought of her kidneys until a friend suggested Dodd's Kidney Pills. At once she took Dodd's, the "wakeup" feeling was soon replaced by clear headed energy and restful sleep. Headaches, backache, tiredness and signs of faulty kidneys disappeared. 12c

Dodd's Kidney Pills

GILBEY'S LONDON DRY GIN
40 oz. $3.40
26 oz. $2.30
13 oz. $1.20
GILBEY'S (CANADA) LIMITED, NEW LISKEARD ONT.

This advertisement is not published or displayed by the Liquor Control Board or by the Government of British Columbia.

SUPERSILK 2 AND 3-THREAD CHIFFON
Hosiery
$1.15
Shades include Rodeo Rage, Nearly Pink, Flag Blue, Navy, Red Hula Bronze.
VICTORY BONDS
B M Clarke 711 YATES STREET

HELP FINISH THE JOB BUY VICTORY BONDS
Macdonald Electric
LIMITED
1121 Douglas Street E 1171

SEE THE APPROVED NEW
Oil Range
Clean — Efficient
Quick — Easy to Light
Trade In Your Old Stove
EASY TERMS
C. J. McDowell
1000 DOUGLAS STREET

Help Finish the Job BUY VICTORY BONDS
CAMERON'S
WOOD
COAL
SAWDUST
743 YATES ST. TELEPHONE E 3121

HEAR TODAY 9P.M. 6 Theatre Electric Emporium
Victoria Hearing-Aid Co.
Batteries and Repairs for All Makes
210 Pacificom Bldg. G. R. R. 2724

BEST FOODS
Real MAYONNAISE
Really Fresh!
SALUD DE THE WEEK
How Do they make it so good?
PORCH SUPPER SALAD
Real Mayonnaise makes up into a tempting salad flavours it contains only freshly broken eggs, added egg yolks, choice vinegar and spices and our own "Fresh Press" salad oil, all completely blended

Five Years Since She Had ASTHMA
Here is proof that you can conquer those gasping, wheezing, breath-stopping attacks of asthma. After 7 years of suffering, Mrs. Bernard Black, 101 John St. Booth, Hamilton, Ont., decided to try Dr. Shephard's RAZ-MAH. At once she got relief. That was 5 years ago. Since then she has found that by using an occasional dose of RAZ-MAH she never has an attack! Read her full story in booklet enclosed with each pkg. Get it, to-morrow—not to-morrow. Relief from 81 worth—or money back. At druggists.

AIRMEN HAVE CELEBRATION

Canadian Pilots Mark Anniversary of Squadron's Arrival in England

A ROYAL AIR FORCE STATION SOMEWHERE IN ENGLAND, June 19 (CP)—Canadian airmen staged a show today for Rt. Hon. Vincents Massey, the Dominion's High Commissioner to Britain, on the occasion of the first anniversary of the arrival in the United Kingdom of Canada's first fighter squadron.

In a demonstration which Mr. Massey described as "most impressive" former fighter pilots of No. 1 and 2 squadrons engaged in operational flying.

Following a visit to the officers' quarters where he chatted with the fliers, the High Commissioner and Mrs. Massey witnessed a fast "scramble" with P.O. B. B. Wallace and P.O. B. W. Hanbury, both of Vancouver, dashing across the field to their planes to take off against an imaginary enemy.

FORMATION FLYING

Earlier Mr. Massey saw an exhibition of formation flying by seventeen Spitfires.

The planes roared over the airdrome in perfect formation, first flying in decks of three men in a line astern. Mr. and Mrs. Massey chatted with each of the pilots and learned that P.O. Johnny McColl, of Hamilton, Ont., recently had returned from Libya, where he was posted with a Royal Air Force squadron.

Tomorrow an anniversary dinner will be held at the station mess. There will be an anniversary dance Saturday night to round out the three-day observances.

Heroes of Tobruk Still Strongly Entrenched in Libyan Fort

Holding grimly to Tobruk in face of repeated tank and air attacks, these Australian troops still retain their sense of humor. This camouflage artist (left), does a thriving business painting dazzling designs on the tin hats of his fellow warriors. Bath night is not forgotten. (Centre), the Aussies make the most of the time between attacks to clean up. The popular army ritual of parading for pay still prevails (right), despite two months of siege. While Tobruk remains in British hands, Axis lines of supplies and communication to the Egyptian border are never secure. Sea communication with Tobruk is kept open by the British Navy.

FUR STORAGE
REPAIRS
RELINING
REMODELING
MALLEKS
1212 DOUGLAS STREET

Fixing Prices in The Old Country

LONDON, June 16 (CP)—The British House of Commons today rent for the second time a bill enabling the Government to fix maximum prices on goods and many types of services such as furniture storage.

The B.B.C. said these prices will apply to many factories, wholesalers and retailers, and will be fixed by the Board of Trade.

Prices on goods will be controlled and a check kept on speculative activities by middlemen and brokers. The Government has decided to fix prices on such essential goods as certain articles of clothing, boots and shoes.

PLAN LETS MEN TRY ARMY LIFE

Mainland Unit Will Take Prospective Recruits on Three-Day Trial

Lieut.-Col. H. E. Goodman, district recruiting officer, termed excellent yesterday a recruiting plan instituted in New Westminster, under which sixty young men may be given a three-day taste of army life with no obligation to enlist.

He said he would watch the results of the plan closely. He was unable to say whether a similar plan might be tried here.

In the Mainland city, Lieut.-Col. W. Strachan, officer commanding the Edmonton Fusiliers, has offered to take sixty prospective soldiers into his unit and give them three days' military training. They will eat, sleep and train at the barracks without actually joining the active unit, and will be free to return to civilian life if they wish.

In support of the recruiting drive here, the army placed military exhibits in windows of the Hudson's Bay and Spencer's stores yesterday. Models of soldiers clad in gas-proof clothes are shown firing Bren guns, and pictures illustrating various war scenes are also on display.

RECRUITING TOUR

Capt. S. H. Clark, M.C., will start on a recruiting tour of Vancouver Island which will take him to Island cities on the following dates: Chemainus, June 23; Nanaimo, June 24-26; Cumberland, June 28; Courtenay, June 27-28; Port Alberni, June 30-July 1; Nanaimo, July 2; Ladysmith, July 3 and Duncan, July 4.

Captain Clark's headquarters will be at the Canadian Legion Hall at all places except Ladysmith, where he will be in the City Hall, and Chemainus, where he will use the orderly room of the 3rd Battalion, The Canadian Scottish Regiment, R.F.

Seven Provinces Over Quotas in Big Loan Drive

Only Ontario and Alberta Still Below Bond Sale Objectives as Canadian Total Reaches $586,700,000—Heavy Oversubscription Necessary To Make Campaign Big Success

OTTAWA, June 19 (CP)—New Brunswick, with a total of nearly $11,000,000, whipped passed its loan objective of $10,465,000 today, said an announcement tonight from the National Victory Loan committee, and raised to seven the number of provinces which have gone beyond their quota in the $600,000,000 Victory Loan, 1941.

Other provinces are Manitoba, Saskatchewan, British Columbia, Prince Edward Island, Quebec and Alberta.

Latest total subscription figure, as at the close of Wednesday's business, was $586,700,600. Wednesday's operations brought in $47,927,600, the committee reported.

Air crews, ground crews and the administrative staffs of the Royal Canadian Air Force today turned in $65,000 to loan headquarters, the result of the R.C.A.F.'s own campaign in Ottawa.

LARGEST SUBSCRIPTION

A $20,000,000 subscription from the Sun Life Assurance Company of Canada was announced as the largest subscription to date.

With the loan so near its objective, canvassers are being asked to bear steadily in mind the opening announcement by Finance Minister Ilsley, and the campaign chairman G. W. Spinney, that the amount set as an objective was only a nominal, or minimum, objective. The time, they said, cannot be considered a success unless it is heavily oversubscribed.

A canvasser in the Nanaimo Chinese section has not had one refusal from those with savings accounts.

STARTLING POSTERS

With a media and War Savings Certificates as prizes, the City of Trail got 200 startling campaign posters from high school students in a contest. The posters are prominently displayed in store windows. The winning poster, by a boy of fourteen, shows a checkerboard labeled "It's your move, Canada play the game buy Victory Bonds."

"Board a bus and buy a bond," is the latest slogan of Regina's Victory Loan campaign this week. A special city bus bedecked with flags and equipped with loud speakers tours Regina streets. It is a regular travelling bond order drive. Citizens hop on the bus take a ride and while riding write out applications for they Victory Bonds.

B.C. TOTAL MOUNTING

VANCOUVER, June 19 (CP)—Over the top by $6,000,000 in its Victory Loan drive, British Columbia and the Yukon tonight headed for the $70,000,000 mark as subscriptions poured in at the rate of $4,000,000 a day.

PRESIDENT IS GIVEN DEGREE

Oxford's Honorary Doctorate Of Civil Law Conferred At Harvard

CAMBRIDGE, Mass., June 19 (AP)—President Roosevelt told representatives of Great Britain's oldest university and of his alma mater today that this country would fight for freedom, and that "We would rather die on our feet than live on our knees."

In a setting that made academic history beneath the elms of Harvard, representatives of the universities of English university's honorary doctorate of civil law.

Precedent was shattered as Oxford held its convocation during Harvard's 300th commencement, at which Lord Halifax received an honorary doctorate of laws.

DUPLICATE CEREMONY

The British Ambassador bestowed the presidential degree amid a canopy of Old World ceremony, duplicating as closely as possible academic ritual within the walls of Oxford. Major-General Edwin M. Watson, presidential aide, acted as proxy for Mr. Roosevelt in receiving the degree, and read the President's message.

In a firm, measured tone, Lord Halifax read the text of the degree which cited Mr. Roosevelt as one who "in still fringing the material help required to secure the final defeat of lawlessness and aggression."

And, in an address of his own, Halifax declared "... a university exists to promote that unfettered search for truth which is only possible for those whose bodies and souls are free. And it is because my university has seen in the President an undaunted champion of this freedom that it has wished to pay to him this tribute."

PRESIDENT'S REPLY

Then, General Watson, his white uniform contrasting with the black mortar boards and varied-hued academic gowns of the Oxonians, read the President's reply that

"All the world can be enriched by a new symbol which supports truth and the search for truth.

"In days like these, therefore, we rejoice that this special convocation, breaking all historic precedent, does so in the great cause of preserving the free learning and the civil liberties which have grown stone upon stone in our lands through the centuries.

"It is right that this unfettered search for truth is universal and knows no restriction of place or race or creed. We, too, born to freedom and believing in freedom are willing to fight to maintain freedom."

HUGE TAX BILL GETS APPROVAL

U.S. Committee Also Recommends Graduated System Of Income Surtaxes

WASHINGTON, June 19 (AP)—Major provisions of the huffed tax bill in United States history, more than doubling the amount to be collected from millions of individual taxpayers and assessing corporations about $1,250,000,000 more than at present, won tentative approval today from the House of Representatives ways and means committee.

Chairman Robert Doughton announced the committee had voted to recommend a graduated system of individual income surtaxes starting at 6 per cent on the first dollar of taxable income and rising to 75 per cent, the present maximum, on incomes over $5,000,000.

ON CORPORATIONS

Surtaxes of 5 per cent would be imposed on corporation net incomes up to $25,000 and 6 per cent on those above that figure.

No change was made by the committee in the existing normal income tax rate of 4 per cent, or in the personal exemptions of $2,000 for married persons, plus $400 for each dependent, and of $800 for single persons.

The committee estimated that the proposed individual and corporation taxes would produce a total of $2,480,000,000 more than at present. It is proposed to collect from inheritance, gift and excise taxes the remainder of the desired goal of $3,000,000,000 in new revenue.

AMERICAN LEGION

More than 8,000 Americans are serving in Canadian armed forces.

CRUISER TANK NEARLY READY

First of Twenty-Eight-Ton Type to Be Off Assembly Line on June 30

OTTAWA, June 19 (CP)—The first cruiser tank to come off a Canadian assembly line will be given the finishing touches in the Montreal locomotive works on June 30, and be inspected by Munitions Minister Howe at that time a munitions and supply source said tonight.

This tank, a twenty-eight-ton juggernaut, will be produced more than two months ahead of schedule and is the second type of tank produced in Canada.

The first type the heavy infantry tank came off the assembly line of the Angus shops in Montreal last May 23.

TO BE SENT TO U.S.

Officials here said the new tank was similar to tanks being turned out in the United States, and the first one to come off the assembly line would be sent to the United States "to show them what we can turn out in Canada." Ordnance officers in the United States will inspect it.

The first cruiser tank will be followed by others which are already on the way, it was said here.

Any information as to how many can be produced in any given time from the Montreal assembly lines is confidential but one official here said "we will do well with this."

Under the Canadian tank programme some ten companies have participated in the armor plate operations, and all major parts except the engines and the transmission are being made in the Dominion, including the guns.

DIED AT EDMONTON

EDMONTON, June 18 (CP)—Bernard Guthrie, of Edmonton, forty-six, chief accountant of the Alberta Liquor Control Board for the past eleven years, died in hospital yesterday following a major operation. He had been employed by the control board for the past seventeen years.

SIX TO FIVE ON MILK

CANBERRA, June 18 (AP)—Army Minister Percy Spender said today a survey of the canteen in a large training camp reveals that six pints of milk and cordials are consumed for every pint of beer. In one Summer month, he said, the men averaged ten pints of beer monthly.

MAGIC
ALWAYS GIVES
LIGHT, TENDER TEXTURE
MAGIC BAKING POWDER
Costs less than 1¢ per average baking
MADE IN CANADA

DAY LTD.
All Specials Advertised in Thursday Morning's Colonist Available Friday and Saturday

Garden Furniture
Armchairs, Reclining Chairs, Stools, Lounges, Tables
TERMS ARRANGED
Standard Furniture Company
737 YATES STREET

Sensationally DIFFERENT
The New 1941 Westinghouse
provides complete automatic protection in all 5 zones of cold . . .
for a big Food Savings
1. Frozen foods and ice cubes in the Sanalloy Super-Freezer.
2. Fresh meats and fish in the big covered Meat Keeper.
3. Milk and beverages in the cold, next-the-freezer Milk Compartment.
4. Staple foods, left-overs, etc., in the ample General Food Compartment.
5. Salads, vegetables, etc., kept dewy fresh in the glass-topped Humidrawer.
● And your foods are kept at the temperature you select by exclusive Westinghouse True-Temp.

A de luxe, 6 cu. ft. refrij for the home
$287.00
EASY TERMS MAY BE ARRANGED
B.C. ELECTRIC

Merchant or Manufacturer Who Wants to
CUT DOWN DELIVERY TIME and COST
will be interested in this chance to buy one or two specially designed Stutz Pak-Age-Car for food, milk, beverage or small package delivery. Thoroughly conditioned in Wilson & Cafeldin shops, and will be painted to suit buyer. Two of these ready for delivery now. Wilson & Cafeldin, Chevrolet and Oldsmobile Headquarters, 921 Yates St., Victoria.
STUTZ USED PAK-AGE-CAR
Only $645

OK PURE WHITE
Free Burning
CIGARETTE PAPERS
SINGLE AUTOMATIC BOOKLET

Here's Luck! ..in a Bottle
WHITE HORSE
SCOTCH WHISKY
WHITE HORSE DISTILLERS LTD., GLASGOW
26⅔ oz. $4.00
SINCE 1746 DISTILLED, BLENDED & BOTTLED IN SCOTLAND

Sure—Quick Relief from Asthma and Hay Fever with
KELLOGG'S ASTHMA RELIEF

This advertisement is not published or displayed by the Liquor Control Board or by the Government of British Columbia.

The Daily Colonist

Established 1858

The Colonist Printing and Publishing Company Limited Liability

J. L. Tait, Managing Director

Subscription Rates by City Carrier:

Yearly	$12.00
Monthly	1.00

All subscriptions payable in advance. Mail subscribers are requested to make all remittances direct to The Daily Colonist.

Subscribers in ordering change of address should be particular to give both old and new addresses.

Subscription Rates by Mail:

Yearly	$6.00
Half-Yearly	3.00
Quarterly	1.50
To All Other Countries:	
Yearly	$18.00
Monthly	2.00

Friday, June 20, 1941

POWER POLITICS AT WORK

The course that Turkey has pursued in signing a peace pact with Germany was not unexpected. Ankara never made even a motion of fulfilling her mutual assistance pact with Great Britain. Her policy throughout the war up to the first of July ago had been dictated by interests dominated by fear of Russia. Now it seems that proposals made by Germany have transformed her desire for protectorship to that country. There is, therefore, a change coming about in political relationships in the Near East. Turkey can no longer be regarded—despite any clause in her peace treaty with Germany—as a potential ally of Great Britain, no matter what happens. She has been overawed by German occupation of the Balkan States, overawed, too, by the pressure now being exerted on Russia by the Third Reich.

Turkey's acquiescence in economic co-operation with Germany, and in other respects, strengthens the hands of Berlin in its present dealings with Russia, and weakens Moscow in withstanding the pressure being applied. The fact that the Russian press maintains silence on what is happening is one of the significant features of the situation. It indicates that there are conflicting opinions in Russia as to the course to be pursued. Obviously Germany has made strong demands, and is determined that if they are not accepted they will be enforced. Thus Communism is on the horns of a dilemma. Thus system of government has to decide if it will become the tool of Berlin or fight for the maintenance of its independence in action. Russia herself has been guilty of aggression during the course of the present war—in Poland, in Finland, in the Baltic Provinces and in Rumania. It was inevitable that Germany would not continue to brook another aggressor who does not belong to the Axis, without seeking compensatory advantages that would impair the Russian sovereignty. The time has come for Russia to decide on participating actively in German designs, or else taking the consequences. In eliminating any possibility of Turkish interference with her plans Berlin has achieved a new masterstroke in power politics.

THE FOURTH DIVISION

Once upon a time the impression had gained ground in this country, in fact had been given official sanction, to the effect that the Fourth Division of Canada's Active Service Force could be recruited as dressed for the occasion arose. That there is any intention of sending it overseas within any appreciable time seems to have vanished from the scope of Ottawa's outlook. The commencement of the organization of the Fourth Division dated from June 8, 1940. Ever since then respecting it grew out of the pressure of public opinion because of the gravity of affairs in Europe. It was understood, and in a definite fashion, that it was designed for overseas.

Over twelve months have elapsed. Early this year, when the Government decided to mobilize an Armored Division, the artillery and other technical units of the Fourth Division were transferred to the new formations, leaving the former far below strength. The Fourth Division has on its strength several officers and the division men who joined up for service with the Fourth Division gave up their civilian employment because they had the assurance of the Minister of National Defence that they would be used on active service. The division has already been broken up so as to provide units for the Armored Division.

Mr. J. L. Ralston, the Minister of National Defence, has attempted to explain, in Parliament, the situation regarding the Fourth Division. Here is a part of what he said, according to Hansard: "We are endeavoring to form the division in Canada and to complete, so far as we can, the individual, platoon, company and battalion training here. So far the units which have gone overseas have not had sufficient time to do formation training. . . . There is at present in Canada only one formation which is concentrated. That is the Armored Division, which is concentrated at Camp Borden; but even that division is not completely concentrated there, because both the artillery and engineers are at Petawawa, where the facilities exist for their training . . . We must walk before we can run in connection with training . . . What we are doing now is recruiting men to fill up the technical units of the Fourth Division."

Mr. Ralston said nothing about any intention of sending the Fourth Division overseas. He left its position very much up in the air. He admitted that it was without sufficient Bren guns for training, but said these would "come along" before the unit is called upon to meet any "operational situation." Apparently the division is short of much equipment, as well as Bren guns. Major Cockeram, one of its officers, who is also a Member of Parliament, in asking Mr. Ralston for information, pointed out that his regiment was short of equipment, as follows: "Our establishment of Bren guns is fifty; we have twelve. We have some obsolete Lewis guns; I think twelve of them. We are supposed to have two anti-tank guns; we have none. We are supposed to have two 3-inch trench mortars, we have one. We are supposed to have twelve 3-inch mortars; we have none. We are supposed to have six anti-tank rifles, we have one."

It would be an excellent thing for the morale of those who volunteer for active service if they could be given the assurance that they are going to be used for the purpose for which they enlist. Both the Third and the Fourth Divisions have been in process of formation for a year and neither division is up to full strength, and no provision whatever has been made for the necessary quotas of fully-trained reinforcements. The recruiting campaign, now in progress, is, among other things, to provide some 8,000 men to bring the Fourth Division up to strength. That means that if and when it is brought up to strength approximately one-half of that strength will consist of untrained men, which will proportionately delay any ultimate decision that may be reached about sending this division overseas.

The whole truth of the matter is this: That Ottawa has announced a policy of military commitments which cannot be kept pace with by the voluntary system. Even with the limited liability to military man-power being undertaken it is not being maintained. That, and not a shortage of shipping, is the explanation why there has been so much delay in sending the Third Division overseas. That, too, gives the answer to why the announced policy of the Fourth Division for overseas service has not been implemented. It is worth mentioning, with hardly 50 per cent of its full strength, it is being left completely in the dark as to any future purpose for which it will be used.

FOOD FROM GOLF COURSES

In Great Britain the productive possibilities of golf courses are being considered for war purposes. The problem of home-produced food is a serious one and it appears that the pastime of golf must suffer. The whole situation is being reviewed by the County War Agricultural Committees with a view to securing at least a certain proportion of the acreage of courses for ploughing. In Edinburgh there are some 160 acres of public golf links under cultivation. A number of other golf courses have made offers of land, and some cases this is possible without interfering with golfing. It is estimated that an eighteen-hole course with good agricultural land can spare from eighteen to twenty acres for the plough, according to The Times, London. In some cases it may be decided to take over an entire course. Many of the best golf courses in Great Britain are on light sandy soil, not suitable for agriculture, but even these can be used for grazing sheep or cattle. That these sacrifices should be considered necessary underscores how critical food supplies are being contrived to meet a growing food shortage due to sinkings of merchantmen.

The new Minister of War Services is to direct the Department of Public Information, and, Mr. Grant Dexter says of Mr. Thorson that: "He is, of course, without experience in the field of publicity or propaganda, he knows nothing of how news is gathered and disseminated. He is equally inexperienced in the film and radio fields." Seemingly the political belief is that for this job no specialized qualifications are required. That goes far to explain the misdirection there has been in the field of public information.

ACROSS THE YEARS

Across the years, in a peaceful time of trouble,
"The man of the earth is exalted" the Psalmist cries,
"He urgently beseeth his evil hearts desire,
"His mouth is full of cursing, deceit and lies.

"He sleth in his foolish heart 'God hath forgotten;
"He hideth His face and He will never see"
"Arise, O Lord, lift up Thy hand, God no longer,
"No harm shall happen, no evil come, to me."

"But far above out of his sight God's justice standeth,
"How say ye then I should flee as a bird to the hill?
"The wicked and covetous man God's anti abhorreth,
"The poor and humble God remembereth still."

"For thou, O Lord, prepared Thy seat for judgment,
"Thou Lord, art set in the throne that judgest right,
"Therefore will I seek for Thy ordinances,
"I will not fear for any terror by night.

"He bow is bent, his arrows within the quiver
"Yea in Thy cause O Lord, have I put my trust,
"For Thou, Lord God, remainest a King forever
"Thy commandments beholdest the thing that is just."

Across the years, but now in a sterner conflict,
The true of heart may seek the Psalmist's cry
Still, like him, on the God of righteous judgment,
We trust, like him, in the name of the Lord Most High.

—C.A.A., in The Times, London.

Fame usually comes to those who are thinking about something else, very seldom to those who are thinking of selves.—"Go to now, let us be a celebrated individual."—Dean Inge, Midstream.

I pick up favorite quotations and store them in my mind as ready armor, offensive or defensive, amid the struggle of this turbulent existence.—Burns.

The Weather

Meteorological Office, Victoria, B.C., at 7.00 p.m., June 19, 1941.

SYNOPSIS OF WEATHER CONDITIONS

The weather has been cloudy in the Interior with local rain and scattered showers and a few light thunderstorms in the South. The Coast has been mostly partly cloudy with scattered showers.

The Prairies have been cloudy and Manitoba had moderately high temperatures. Light showers and thunderstorms occurred in Alberta.

FORECASTS AND TEMPERATURES

(Precipitation for twelve hours to 5.00 p.m.; temperatures for twenty-four hours)

	Precipitation	Min.	Max.
Victoria	.43	43	63
Nanaimo	.03	43	64
Vancouver	....	45	61
Kamloops	.16	50	68
Prince George	....	46	66
Estevan Point	.02	46	60
Prince Rupert	....	42	60
Seattle	.06	49	66
Spokane	....	43	62
Kalispell	....	40	64
Edmonton	....	48	75
Calgary	....	44	71
Battleford	....	48	75
Prince Albert	....	44	70
Medicine Hat	....	52	75
Swift Current	....	50	72
Regina	....	53	78
Winnipeg	....	55	84
Toronto	....	52	69
Ottawa	....	50	72
Montreal	....	50	73
Quebec	....	48	70
St. John, N.B.	....	50	66
Halifax	....	50	64

Forecasts:

Victoria and vicinity—Cloudy with showers and local thunderstorms. Fresh southerly winds.

Lower Mainland, Southern Vancouver Island, Southern Interior—Cloudy with showers and local thunderstorms. Fresh southerly winds.

Northern Vancouver Island, Northern Interior—Cloudy with showers and local thunderstorms. Fresh southerly winds.

Prairies—Cloudy with showers and local thunderstorms. Fresh southerly winds.

Northern Alberta—Cloudy with showers and local thunderstorms. Fresh southerly winds.

Northern Ontario—Cloudy with showers and local thunderstorms. Fresh southerly winds.

Southern Ontario—Cloudy with showers and local thunderstorms. Fresh southerly winds.

Lake Superior

TODAY'S SPECIAL!

It is the exceptionally fine condition of this car that counts. It has seen but little service and has also had a thorough overhaul so that it is ready for service.

'37 Ford V-8 Coupe

Renewed and Guaranteed . . . full protection. See it today.

$725

NATIONAL MOTOR CO., LTD.
Ford V-8 — Mercury "8" — Lincoln Zephyr and Lincoln Cars
819 YATES STREET

EARS TO HEAR

The AURES HEARING AID COMPANY invite you to try their new VACTUM TUBE AID. It depends on clarity of tone for Speech, Music, Church, Theatre and Home Entertainment. Not a cheap substitute but a scientific instrument. Especially adapted for self instructing hearing loss in audiometric tests.
No obligation to buy. Selling pressure is not permitted by this company.
Many prominent Vancouver Island people have worn hearing Aures.
For information or free demonstration, write call or phone

Main 5034

506 PACIFIC BUILDING — 755 FORT STREET

Large Block of War Bonds to Be Bought By Council of City

Mayor Andrew McGavin and Aldermen Authorize Purchase of $50,000 Victory Loan Certificate, Bringing Contribution to $108,300

PURCHASE of an additional $50,000 worth of Victory Loan bonds was authorized by the City Council at a meeting yesterday afternoon, bringing the total contribution to $108,300. Early in the month Mayor Andrew McGevin and aldermen unanimously agreed to invest $58,300, and at that time the mayor stated he believed it would be possible to add to the amount.

During a report on waterworks activities, Alderman John A. Worthington stated the population of Greater Victoria had increased 9,000 since the war. He said waterworks revenue from January to May was $152,944.87, compared with $145,381.28 during the corresponding period last year. The alderman also revealed that 17b new water connections had been made last year, compared with 124 noted at the end of May, 1940.

On motion of Alderman B. J. Cuddon, a by-law to enforce daylight saving time here was tabled for one month.

Mayor McGavin gave great credit to Forrest L. Shaw, city solicitor, for the efficient manner in which he handled an appeal against the Public Utilities Commission water rate to Oak Bay. Alderman Worthington was confident that the commission would see a fairer rate on reviewing the case. Mr. Shaw received a hearty round of applause from aldermen.

TO REZONE STREET

A by-law to rezone Quadra Street from commercial to an apartment house classification, between Kings Road and Queens Avenue, was introduced and read.

A letter from the Public Utilities Commission thanking the council for use of the council chamber for electric light and power rate hearings on June 23 was received and filed. Cole Brothers' Fishing & Packing Company was given until June 25 to install deodorizing equipment at Ogden Point.

Application of Dan and A. J. Campbell for a five-year refreshment concession at Beaver Lake was referred to Victoria-Saanich beach and parks committee with power to act. An objection from Arthur J. Pates against an order from Mrs. Margaret Buchan remove her dairy from McNair Street was handed to the health committee.

The finance committee was asked to deal with a request from the School Board that $297 be provided to give a war bonus to six canal employees.

CURB COMPLAINT

The public works committee was asked to deal with a complaint from W. J. Gilland against the high sidewalk curb on Broad Street, between View and Yates Streets. Mr. Shaw explained it would be dangerous to slope the curb a step was impractical, and to raise the street would be too costly. Alderman Worthington suggested a no-parking area on the block "Automobile dealers like the high curb. They sell more hub caps and fender repairs." Alderman Archie Willis commented.

School noise signs were ordered for the intersection of Government and Michigan Streets. A request from J. C. North to publish and distribute Sunday afternoon band concert programmes was referred to the parks committee with power to act. A letter from Lee Due asking that a demolition order for 1010 Blanchard Street be rescinded, was handed to the health committee.

LIGHT FOR PARK

The water board was asked to deal with a B. C. Electric proposed pole line plan at Thetis Lake Park. The lands committee was requested to investigate complaints from the fire chief, auditors and building inspector that an old house at 777 Pleasant Street should be demolished.

Sewer extensions to cost $1,000 were authorized on Richardson Street and Prentice Streets. Trees were ordered removed from a line connecting Lewis Street with Menzies Street.

It was agreed to trade in the health department's small automobile and purchase a larger car for $600 net, and to pay Elwood S. Crosby assistant sanitary inspector an additional $15 per month to assume the duties of watershed sanitary inspector. A grant of $50 in the form of a rebate in rent was passed to Dan Campbell for his services as caretaker at Thetis Lake Park during May. Purchase of 1,000 pounds of feed wool from Crane, Ltd., for $231.82 was authorized.

LEAKE FOR ARENA

Mayor Andrew McGavin and Aldermen Percy E. George, Edward Williams and Worthington were asked to see that necessary repairs were carried out in the horse show building at Willows Park and the council approved a lease to H. Bernard Gleed, who proposes to pay $150 per month for the building for ten years and equip it as an ice arena. The Mayor stated he understood it might be necessary to spend $2,500 on the roof, and added it had been in use only ten years, thought that an investigation should be made. Earlier in the year the council passed a vote of $4,000 to assist in converting the building into an arena.

A tender of John Oliver to pay $100 for hay on city property at Elk Lake was accepted. On motion of Alderman W. H. Davies, thanks were tendered to E. W. McMillan, John Oddie and the Community Chest of Greater Victoria for repairing welfare quarters at 1224 Pandora Avenue.

On motion of Alderman Duncan D. McTavish, it was agreed to invite Hon. E. W. Hamber to plant a tree in the mayor's grove at Beacon Hill Park and to ask Mrs. Hamber to plant a rose bush. Details will be arranged by the parks committee Alderman McTavish stated that Rt. Hon. Winston Churchill had planted a May tree in the park in 1928.

SALES OF LAND

Lands committee sales ratified by the council were Block 10, Lot 8, Lionel Street, between Belmont and Richardson and Shakespeare Street, $100; west side of Albany Street, between Gorge Road and Doric Street, $200; south side of Gorge Street, between Montreal and St. Lawrence Streets, $50; north side of Finlayson Avenue, between Fifth and Jackson Streets, $750; west side of St. Charles Street, between Fairfield Road and Hollywood Crescent, $150; southeast corner of Prior Street and Vista Heights, $300; west side of Blackwood Street, between Kings Road and Hillside Avenue $200, and s. w. on the south side of Cheapside Avenue, between St. Charles and Richmond Avenue for $600.

DEMOLISH SHEDS

On motion of the lands committee, a number of sheds and dwelling were ordered condemned and demolished. An item of $110 for painting a coal-stored scow at Ellis Road Street was passed. A tender of the Universal Street Metal Works to repaint 518 Yates Street for $140 was accepted. A recommendation of the committee that no action be taken to remove property on Johnson Street, between Quadra and Vancouver Streets, was tabled until the next meeting.

A tender of McLennan, McFeely & Prior, Ltd., to supply 390 galvanized iron sheets for $600.83 was accepted. Six shrubs and one tree were ordered removed at the intersection of Gorge Road and Washington Avenue. No parking areas were passed for the intersection of Regina Street and Pandora Avenue, on Belleville Street, near Menzies Street and a stop sign for Government and Niagara Streets.

Pedestrian lines were ordered painted at Government Street and Hillside Avenue, Gorge Road and Government Street, Government and Bay Streets, and at Pandora Avenue and Quadra Street. An oak tree was ordered removed from 945 Terrace Avenue.

Concrete sidewalks were passed for Montreal Street, between Michigan and Superior streets, and for Quadra Street, between McClure Street and Burnside Avenue. The council admitted no liability existed in a claim of Mrs. H. Earle for injuries allegedly received when she stepped into a hole on Centre Road.

WARDENS TOLD OF WAR DUTIES

Many Responsibilities During Air Raid Explained at Oak Bay Meeting

Duties and responsibilities of wardens during air raids were described when C. F. Green, electrical inspector for the British Columbia Police, addressed a meeting of the Oak Bay wardens in the Municipal Hall, Wednesday night.

Explaining how to deal with high tension electric wires during an emergency, Mr. Green stressed the care necessary in approaching wires that had come in contact with a person or fallen on an automobile. He also demonstrated how electric current passes from one body to another.

Corporal Taylor told what wardens should do during a raid, and how incendiary bombs, high explosives and exploded bombs are dealt with. He described the function of a control room, where representatives of the fire department, engineers, telephone headquarters and other utilities are stationed, and told how such a room is set up. He described the procedure following the report from a warden that bombs have fallen. Emphasizing the importance of his superior work, Corporal Taylor said that in time of emergency they can be of great value to their country.

KILLED AFTER JUMP BY HIS OWN TRUCK

RANEY, June 18 (CP)—Gordon Baldwin, forty-eight, resident near here, was instantly killed today when the truck he was driving for a brick company was in collision with a passing train. Baldwin was run over by his own truck after he and Clifford Bakstrom leaped from the cab when they saw a crash was inevitable. Baldwin stumbled and fell under the wheels.

Obituary

BEKKER—Bertel Christian Bentsen Bekker, aged eighty-one, died yesterday at the family residence, 3721 Savannah Road, Saanich. He was born in Denmark and had lived in Victoria and Saanich for forty-five years. Sands Mortuary Ltd. will announce funeral arrangements later.

WHITE—The death occurred on Wednesday at the Royal Jubilee Hospital of Mrs. Jane White, aged seventy-five years, wife of Thomas White of 2141 Lee Avenue. She was born in England and had been living in this city for almost twenty years. The funeral will be held from Hayward's B.C. Funeral Chapel, this afternoon at 2 o'clock, Major A. McInnes, of the Salvation Army, officiating and interment will be made in Colwood Burial Park.

VINCOMBE—Many sympathizing friends attended the funeral of Mrs. Sylvia Vincombe yesterday afternoon from Hayward's B.C. Funeral Chapel, Rev. T. E. Sawyer conducting the service. The hymns "Nearer, My God, to Thee" and "Abide with Me" were sung. An abundance of beautiful floral tributes was received. The following were the pallbearers: R. Rudge, A. C. Rudge, A. J. Woodill, A. Rudge, R. Livingstone and W. Scovill. The remains were laid at rest in the family plot in Ross Bay Cemetery.

DANIELS—The funeral of Mrs. Ellen Daniels will be held from Hayward's B.C. Funeral Chapel this afternoon at 2.30 o'clock, Rev. Bryce Wallace officiating, and interment will be made in Royal Oak Burial Park.

NOLTE—The funeral of Frederick W. Nolte will take place this morning, leaving the residence, 3295 Huntingdon Place, at 9.45 o'clock for St. Andrew's Cathedral, where Requiem Mass will be sung at 10 o'clock. Interment will be made in Ross Bay Cemetery. Hayward's B.C. Funeral Company is in charge.

HICKFORD—A large congregation attended the funeral of Mrs. Sylvia Hickford held yesterday afternoon from St. Mark's Church, Rev. O. L. Jull conducting the service. The hymn "Abide With Me" and the Twenty-Third Psalm were sung. A wealth of beautiful floral offerings was received. The following were the pallbearers: R. B. Prendergast, P. W. Troy, C. Wren, A. E. Fitz, R. Hoadley and D. Hoadley. The remains were laid at rest in the family plot in Ross Bay Cemetery. Hayward's B.C. Funeral Company is in charge.

SIMPSON—Funeral service for Mrs. Emily Lydia Simpson will be held this afternoon in McCall Brothers' Funeral Chapel, at 2 o'clock. Interment will be made in Colwood Burial Park.

MAY—Funeral services were held at Vancouver on Wednesday for Capt. Arthur Douglas May. M.C. forty-nine. Captain May joined the staff of the Royal Bank of Canada in Victoria in 1910, serving with the bank here and at Vernon for eighteen years. In 1928 he took over the management of the Simpson-Brown store and hotel house in Vancouver and later was concerned with the S. P. Powell Company there. He moved to Chilliwack in 1931, and for the past two and a half years had lived at Cultus Lake. Captain May was born in Hongkong, where his father was master of Queen's College. He was educated in England and came to Canada in 1910. He went overseas from Victoria with the first Canadian contingent in 1914, serving in France for four years with the 7th Battalion.

TWO ATTACKED BY PRISONER

German in Toronto Hospital Slashes Doctor After Operation

TORONTO, June 18 (CP)—Two doctors at the Queen Street Mental Hospital here were reported today to have been attacked by a German patient, a prisoner of war. Seven stitches were required in one wound inflicted on one of the doctors.

The attack was said to have occurred late yesterday as a German war prisoner, a patient, was being wheeled back to the ward after an appendectomy. One of the attending physicians was called to assist another German patient and as he was attending the second patient the doctor was struck and suffered a facial wound.

A second doctor went to the assistance of the first, and with the help of guards the patient was overpowered.

ABOUT ENCOURAGEMENT

It was reported other German prisoner-patients encouraged the man to fight on, but did not join in the fray.

Colonel Charles McMaze, in charge of the hospital, said the other prisoner-patients were on the verge of rioting the morning, but that the arrival of more guards prevented them.

Major-General C. F. Constantine, officer commanding Military District No. 2, received a report on the incident and said the prisoner concerned was believed to be a psychotic case. "The Prisoner was one of Germany's parachute troops, but it has yet to be determined whether he is an epileptic or not," he added.

Major-General Constantine expressed religious opinion emerge from a prison in a fighting mood.

Help Build up Resistance to FEMALE FUNCTIONAL COMPLAINTS
Try Lydia E. Pinkham's Vegetable Compound to help relieve nervous, tired, irritable feelings due to functional disorders. Also helps to build up resistance for weak, tired women. Made in Canada.

Appoint Attaches For Washington

OTTAWA, June 18 (CP)—The Department of External Affairs tonight announced the appointment of assistant military, naval and air attaches at the Canadian Legation in Washington.

The following officers were appointed:

Army—Major C. M. Drury, Royal Canadian Artillery, of Montreal.

Navy—Lieutenant-Commander J. Roy Hall, of Ottawa.

Air Force—Wing Commander J. O. Bryant, of Ottawa.

THREE KILLED IN MINE

LONDON, June 18 (CP).—Three men were killed and two injured by a heavy fall of coal in the Lindsay Colliery, Kelly, Fife. Rescue squads worked eight hours before the last of the men were brought out.

SANITONE for SUMMERTIME
NEW METHOD—GETIES
THE BAKE WAY

Choice Spring Lamb

FROM SALT SPRING ISLAND AND MITCHOSIN
Stuart's Meat Market
1402 Douglas St. Phone G7136

"Bet you a penny!" insisted the

He was hard up and hungry. Passing an inn he chanced to see the landlord helping the commercials to substantial plates of appetizing dumplings. He walked in.

"Do you sell those dumplings?" he asked.

"Certainly," replied the landlord. "Well, I could eat seven of those and the plate as well!"

"I bet you couldn't," returned the landlord.

Everyone gathered around to see the wager carried out, stoidly, methodically the stranger polished off the seven dumplings. Then he rose.

"What about the plate?" cried the landlord, triumphantly.

"You've won," the stranger admitted, calmly, "reckin I can't manage the plate after all. Here's your penny!"

"YES to be sure"
BOOTH'S HIGH & DRY GIN
LONDON DRY
THE QUALITY IS HIGH THE TASTE IS DRY
make it with BOOTH'S High and Dry Gin
DISTILLED AND BOTTLED IN CANADA
This advertisement is not published or displayed by the Liquor Control Board or by the Government of British Columbia.

SAYS GOVERNMENT IS EXTRAVAGANT

R. L. Maitland, B.C. Provincial Conservative Leader, Criticizes B.C. Administration

MISSION CITY, June 16 (CP)—Criticism of the British Columbia Government's part in the war effort was expressed here last night by R. L. Maitland, B.C. Provincial Conservative leader, when he addressed a mass meeting of Dewdney district Conservatives.

Mr. Maitland charged the Provincial Government with extravagance, declaring it was spending $700,000 more annually than had been spent in the past, and criticized the old-clothing project in the Peace River district as a "white elephant."

He declared that what was needed was good leadership and the cooperation of all in winning the war.

Other speakers were Pryce Williams, principal of Mission High School, Rev. G. L. Collins of Mission; W. J. Masterson and Earl Barrett, of Vancouver, and R. R. Walker, provincial organizer.

TYPICAL

Pal: Why are you making a hole in your umbrella?

Mate: So that I can see when it's stopped raining.

When in MONTREAL
Members of H. M. Forces like the convenient location of the Windsor and are quick to appreciate its well deserved reputation for courtesy, comfort and service.
If you are visiting Montreal, either on leave or on duty, make the Windsor your headquarters
Special Rates for the Services
THE Windsor
ON DOMINION SQUARE
E. ALDERIC RAYMOND PRESIDENT

HERE'S SOMETHING FOR EVERYBODY
WHO LIKES GOOD VALUES
You will find everything arranged for easy, quick buying—at prices so low, and offer lower, than at any other store in town.
At Your Cunnaghem Drug Store
Values in Vacation Supplies

Vacuum Bottle, 15 oz.	43c	Metal Mirror with Comb,	50c
Metal Lunch Kit	69c	Tooth Brush	19c
Paper Napkins	15c	Reid's Milk of Magnesia Tablets	22c and 89c
Nail Polish Kit	49c	Watermen Skywriter Pen,	$1.50
Fitted Traveling Bags,	$1.25	Watermen Skywriter Pen and Pencil Set	$2.25
Military Brush with Comb, at	$1.69		
Metal Mirrors,	25c and 50c		

SUN LOTIONS AND CREAMS

Seaside Sunten Lotion	25c and 45c	Noxzema	19c
Seaside Sunten Oil,	25c, 45c	Germoline	23c and 59c
Seaside Sunburn Preventive Cream	25c and 45c	Nivea Cream, large	95c
		Oil	50c and 90c
		Tassiquin	49c

SUN GOGGLES

Polaroid	$1.95	Optically Ground Lens, from	35c
Crooke's Scientific Lens	50c	Plain Lens, from	15c

FOR BEACH AND BATHING

White Latex Diving Caps,	19c	Howlead Bathing Caps	75c
Helmet Style Bathing Caps with strap	39c and 49c	Beach Balls,	20c, 39c, 60c
		Sun Visors,	19c, 25c, 29c

VANASPA TABLETS
Quick relief from headaches. 100 tablets for 60c

CAL-BIS-SODEX
Helps soothe stomach distress. 29c 43c 89c

SAL-EVAC
For a brighter "Good Morning" 29c 49c 98c

GLYCERO LECITHIN
With Vitamin B1
Helps build nerve tissue $1.00

LISTERINE the Safe Antiseptic the Quick Deodoran 29c 49c 89c

TIRED FEET FIND INSTANT EASE WHEN YOU RUB IN MINARD'S GREAT CANADIAN RUBBING LINIMENT MINARD'S LINIMENT 29c and 59c

IRIUM gives a PLUS TO PEPSODENT TOOTH PASTE 43c 25c SAVE MONEY

Pepsodent Tooth Powder, 25c and 45c

New BONDED Pre-plug for the TOOTH BRUSH 50c
The only Tooth Brush in the world with PROLON BRISTLES

SILKTONA LIQUID SILK STOCKINGS
Lasts all day. Not effected by water. Easily removed. 24 applications at 25c

FLY SPRAYS
Fly Toxo 33c, 57c, 96c
Flit 23c, 39c, 69c

TAMPAX
SOCIAL OFF DEMANDS THIS SANITARY PROTECTION
Wear two absorbent gossamer quilts, one above of two one below. Tampax, the inner-only worn sanitary protection. No belts, no pins, no odor. Great and economical. Inquire about Tampax.
25c, 39c and $1.37 a box

Neet CREAM HAIR REMOVER
NON-Pleasantly Scented
SAFE - QUICK - PAINLESS
68c - $1.13

BAND-AID 25 Quick FIRST AID FOR CUTS and BLISTERS

HELP FINISH THE JOB BUY VICTORY BONDS

FRIENDLY SERVICE Cunninghams
CUNNINGHAM DRUG STORES LTD.

Social Activities and Notes of Personal Interest

Social and Personal

To Attend Show

Big things the Lieutenant-Governor and Mrs. Mackinnon will do together with Major-General and Mrs. R. O. Alexander, are patrons of the show "Great Guns," will be present at tonight's performance at the Royal Victoria Theatre.

Reception for Pianist

Mr W. Anthony Williams and Mr. John Alderson gave a reception yesterday afternoon from 5 30 to 7 o'clock at 2031 Rountrmore Avenue in compliment to Prince George Chavtchavadze the distinguished Russian pianist, who is to give a recital at the Empress Hotel tonight in aid of the Queen's Canadian fund for the air raid victims in England, and for Mlle Laura de Breteuil, his stepdaughter, and his remain, Count Mauravieff. Among the guests present were Mr Justice Harold Robertson and Mrs Robertson, Mrs. Cryden, Mrs. A Westinghouse Mrs. Gertrude Huntly Green, Princess Chakhmatoff, Commander and Mrs. W. B. Holme, Commander and Mrs. John Grant, Colonel and Mrs. C. V. Bishop, Mrs. Donald Campbell, Miss Sara Spencer, Mrs. P. A O Crossland Mr and Mrs. R T Mateson, Mr and Mrs Malcolm Bell-Irving, Major Cuthbert Holmes Mrs C. J. Prior, Miss Marcia Prior, Misce and Mme. Laura, Mrs. Bruce Cash, Mr and Mrs H J Davis Mrs E M Drage, Mrs. Ronald Gillespie Miss Ruth Johns, Mrs Curtis Sampson Mrs. H B Bawden, Mrs Donald Dog, Mrs Wolfe Murray, Mrs. E W Mullerrigdon, Mrs. L. de B. Duncan Mrs Grassett, Mrs George Miller Lieut and Mrs. Lyman Williams, Miss Violet Wilson, Miss Mlle Kathleen Agnew, Miss Eileen Dumbleton, Miss Magrath, Lieut. Webber, Lieut McCloughlin, and Messrs Brian Mills Harry Walker, Sandy Watt and Leslie Bott.

Surprise Shower

In honor of Miss Lorna Elliott, whose marriage will take place shortly, a surprise shower was held on Wednesday evening by her co-workers on the staff of the Northwestern Creamery. Upon their arrival, the guest of honor and her mother were presented with corsage bouquets of carnations and sweet peas. The many useful gifts for the bride-to-be's new kitchen were arranged about a table centred with red roses and delphiniums During the evening games were played, the winners being Misses Gladys Rawlings, Patricia Smirl and Florence Jones. A sit-down supper was later served The assembling guests included Mesdames A. Elliott, R. Elliott, C. Hannah, and Misses L. Elliott, E Mitchell, L. Johnson, M Lewis, J. Turkwell, G. Shubrook J Wilscomb, M. Jones, M. Brough-ton P Butler, P. Jones, E Watkins, E Hourston, E Collins M. Gill, P. Smirl, O. Rawlings and R Kirkbride.

Hostesses at Shower

Mrs P. G. Diamond and Miss Marjorie McAlpine were hostesses at a miscellaneous shower given recently at Mrs Diamond's home, 238 Cook Street, in honor of Miss Edith MacKay whose marriage to Mr. Donald Ross McLean will take place early in July The bride-to-elect was presented with a corsage bouquet of fragrant flowers by Berniice and Nore Hunter, and found waiting her in the bridal room a box decorated with yellow and white crepe paper and filled with gifts Games were enjoyed and refreshments were served later in the evening. The guests were Mesdames T. B MacKay, R. L. Cross, C. D. Crockett, Elliott, Green, R. Hawkins A. Williams, A. E Johnson, Z Desmarais, G. Shipton, P Burks, R Smith, P Stevenson, G. Hunter, V. Moss, I. May, C. Moss, Vinall, M Jenkins Wilson and Misses Edith Moss, Agnes Desmarais, Marie Desmarais, Bernice and Nora Hunter and little Ruth Diamond.

Lens Shower

Miss Kathleen Hopkins, popular bride-to-be was the guest of honor last night at a linen shower at the home of Mrs Atchison The bride-to-be and her mother were presented with corsage bouquets of carnations and sweet peas The gifts were concealed in a large milk bottle, and after many amusing games, the hostess served refreshments. Those present were Mesdames W L Hopkins, W Demers, Gordon Stewart, D McKerracher, Ryan, J Sardak, J Thompson, Bowcott, Thomas E Tryble Dunn, J. Duckworth, W. Sawyer, N. Duckworth, and A L. Stevenson. Misses Jean Stewart, B and I Atchison, G McKerracher M Thompson, V Ryan, Rolland and A Jelouse

Baby's Christening

The infant daughter of Mr. and Mrs. Richmond Brockington Cockrell, Winnipeg, was christened on Sunday afternoon at St. John's Church, by Rev George Biddle, receiving the names Florence Margaretta Ada Rebecca The child's sponsors were her paternal grandparents, Mr and Mrs William Cockrell and an aunt, Mrs John Henry Following the ceremony, a small reception was held at the home of Mr and Mrs. William Godfrey, Oadboro Bay, at whose home the baby, with her elder brothers, Brock and David, and parents is visiting. The baby's great-aunt, Mrs H O Brockington, presided over the tea table, which was centred with the christening cake

Entertaining Before Show

Captain and Mrs. Marcel Godfrey will entertain this evening before the revue, "Great Guns," which is being held at the Royal Victoria Theatre under the auspices of the Women's Auxiliary to the 5th B.C Coast Brigade, R.C.A. Captain and Mrs. Godfrey's guests will include Major-General and Mrs R. O. Alexander, Lieutenant-Colonel and Mrs. G Bishop, Major and Mrs. George Paulin, Capt. W. G Pepall, Dr. G. Young Jr. (Ottawa, N.Y.), and Miss Elizabeth Brandt (Berkeley, Cal.).

At Royal Oak Inn

In honor of Miss Grace Scott, whose marriage will take place today, a tea party was given recently at the Royal Oak Inn by Mrs D. Robertson, Saanich Road, and Miss Aileen Robertson. The guest of honor was presented with a bouquet of pink rosebuds and pink and mauve sweet peas, while the gifts were concealed in a pink and white decorated basket. The invited guests included Mesdames L. Scott, C. Caddell, J. W. Harrison, W. Levy, A. Caddell and Misses D. Harrison and V. Lowther.

Hostess at Tea

Mrs. D. H. Hartness entertained at tea yesterday afternoon at her home on Cranrid Street in farewell to Mrs. Allan Peebles Mrs New Paterson and Miss Sara Spencer presided at the tea table, which was arranged with roses. Mrs. Elmore Harris, Mrs. K. C. Drury, Mrs. John Coleman, Miss Patricia Hamilton Smith and Miss Connie Sullivan assisted in serving Mrs Hartness was assisted during the afternoon by her mother, Mrs W. D. Brown.

Shower Arranged

Miss Hazel Williamson, 827 Old Esquimalt Road, was hostess on Monday evening at a shower in honor of Miss Merle Cousins, who is to be married next week. Members of her sewing club presented her with a bouquet of sweet peas and rosebuds and an attractive bungalow set of linens. A buffet supper was served and the other guests were Misses D Russell, Mae Dowers Peebles, Lillian Halsip, Gertie and Violet Day.

Luncheon Hostess

Mrs Reed Page Clark entertained at a luncheon party yesterday at her home in Uplands in honor of Mrs. Allen Peebles, who will leave shortly for Ottawa The guests included Mesdames J O Cameron, C Collison, D O Cameron, E W Hetherington, O P Amyot, C E Wilson, R Gillespie (Seattle), T A Robinson, H P Hodges, L. Bullock-Webster and Miss Kathleen Agnew

Luncheon Hostess

Miss Helen Cornwall entertained at a delightful luncheon party yesterday at the home of her parents, 1139 Elford Street, of Miss Joy Nixon, whose marriage will take place shortly. The guests included Mrs. Demis Hussey and Misses Patsy Watson, Helen Woodcroft and Priscilla Wright.

Entertains Informally

Mrs Gertrude Huntly Green entertained at an informal supper party last evening at her home on Grafton Street Esquimalt, when her guests were Prince Chavtchavadze, Mlle Laura de Breteuil and Count Mauravieff, Mrs J. D. D. Campbell, Mr. Anthony Williams and Mr. John Alderson

Visiting Here

Professor George Young Jr., Ithaca, New York, and Miss Elizabeth Brandt, Berkeley, Cal. are guests of Captain and Mrs. Marcel Godfrey, St. Patrick Street, Oak Bay Professor Young is connected with the department of architecture at Cornell University.

At the Empress Hotel

Prince George Chavtchavadze the Russian pianist who is to give a concert tonight, arrived yesterday afternoon at the Empress Hotel He was accompanied by his stepdaughter Mlle Laura de Breteuil and his cousin, Count Mauravieff.

Here From Ontario

Mr. and Mrs Webber P. Turner have arrived from Peterborough, Ont, and are guests of Rev. Warren N Turner and Mrs Turner at St. Stephen's Rectory, Mount Newton.

Leaves for East

Mrs. A. A Wootton and her daughters, Anna Frances and Carol, have left for Prince Edward Island, where they will spend the Summer with relatives and friends

Arriving Shortly

After a few days in Vancouver, where she is visiting friends, Mrs Francis MacPherson, Ottawa, will come to Victoria to spend some time.

From Vancouver

Mrs. George West-Jones is here from Vancouver, visiting Miss Aileen Dennis, Beach Drive, Oak Bay.

Staying at Empress

Mr. G Dudley Ward and Mr and Mrs W R. Ward are here from Calgary for a short visit and are registered at the Empress Hotel.

From London, Ont.

Miss H O. Sharp is here from London, Ont. and is registered at the Empress Hotel.

Will Be Hostess at Party

PANEL NOVELTY IN SOFT DRESS

By ANNE ADAMS

4681

Pattern 4681

PUT this beautifully designed dress on your "must have" list and order this pattern today! It is an Anne Adams style, Pattern 4681, and just the sort of little print you'll need to take you on your social rounds through Spring and Summer The whole dress is nicely panelled. But the front panelling shows smart originality In a high ruelloped sash to slim your waist and in generous gathers to soften the bodice panels Notice the gracefully shaped yokes. Your sleeve may be short or in gathered, puffed sleeves. Or you may pick buckle a belt in back, tie it in front or use a gay ribbon sash. You'll enjoy making this useful, becoming frock—with the accompanying few simple instructions to speed you on!

Pattern 4681 is available in misses' and women's sizes 12, 14, 16, 18 20, 30, 32, 34, 36, 38 and 40 Size 16 takes 3¾ yards 39-inch fabric.

Send twenty cents (20c) in coins for this Anne Adams pattern. Write plainly size, name, address and style number.

Send your order to The Daily Colonist Pattern Department, Victoria, B.C.

Here Are Real June Economies In Fine Furniture

3-Piece CHESTERFIELD SUITE $79.50

Just a Glance Should Impress You YOUR CHOICE OF SIX COLORS

4-Piece WALNUT BEDROOM SUITE $89.50

Modern Style Round Mirror

This Will Give You Long Service and Lots of Comfort

6-PIECE BREAKFAST SUITE — Finished in natural shade with brown. Buffet table and 4 chairs $49.50

KROEHLER LAZY-REST ROCKERS— Smooth, silent action—no danger of tipping $27.50

OCCASIONAL CHAIRS—Spring seat; well padded $9.25

SOLID WALNUT COFFEE TABLE— Duncan Phyfe style $10.50

BUTTERFLY TABLE—Drop leaf with shelf for books and magazines $10.85

LANE CEDAR CHESTS— Outstanding bargain at $29.50

Beautifully finished in gleaming rich veneers. Full-length drawer. It's one of our sensational "Best Buys." She'll be thrilled to see it.

SOLD ON EASY TERMS

McLennan, McFeely & Prior, Ltd.

1400 GOVERNMENT STREET — Private Exchange Connecting All Depts. — PHONE G 1111

OUR PICTURE FRAMING DEPARTMENT IS STILL FUNCTIONING

We Shall Also Continue Basket Making, Cane Recaning, Grass and Wicker Chair Repairing, Sheet Metal Work

We Have on Hand a Number of Kitchen Tables, Ironing Boards and Various Household Articles Which We Are Anxious to Clear

The Red Cross Workshop

504-6 Johnson Street — Phone E 3513

RED CROSS

EQUIMALT UNIT

The monthly meeting of the Equimalt Unit will be held on Monday, June 23, instead of June 30 in the schoolroom of the Equimalt United Church, corner of Lyall Street and Admiralty Road. A good attendance is requested.

BELMONT

A meeting of the executive of the Belmont Unit of the Red Cross was held on Tuesday evening at the home of Mr. and Mrs D B F Bullen, Langford. Mr Heaton Forbes Robertson presided. Mrs. J. Thacker and Mrs Jack Trace, Jr., were appointed representatives for Happy Valley. The treasurer's report showed that $13 99 had been collected during the past month and $86 30 for the year. The following articles were received Four scarves, two sleeveless sweaters, twelve ribbed helmets, four body belts, also three afghans knitted by the children of Langford School and twenty-nine wash cloths by the Happy Valley pupils

FOOD CROPS TO ROT?

LONDON (CP)—Farmers in one well-known agricultural district of England have complained to the War Agricultural Committee that 400 acres of growing foodstuffs were commandeered by the War Ministry for "military purposes"

Esquimalt Club Has Garden Fete

The Esquimalt Community Club garden fete was held recently in the Fraser Street Hall, owing to the rain, and only $50 was realized, because the party could not take place in the park as previously arranged. The fete, under the convenership of Mrs L. Cockrell, Mrs. A. Grey and Mrs Corlese, was opened by Mrs. W. B Holme, who was welcomed by the president, Mrs R. McVie. Mrs Holme congratulated the members on their work, and the good they accomplished through visiting the sick in Esquimalt, and the bouquets, supplying flowers and fruit and cigarettes to the sick sailors and soldiers Little Wanda Grey presented Mrs. Holme and Mrs. McVie with corsage bouquets of carnations.

Those in charge of stalls were: Mesdames A McBeth, B. Garrett, home cooking, B. Derry and H. Saunders, booth and take, J Peat, needlework, H. Reed, candy; J Maynard, novelties, L. Howe, flowers; Mr. W. Petrie and Mr B. Vincent were in charge of the bingo Mesdames A Grey and D. McKenzie directed the contests when the winners were: Mr. H W Mason, Signal Hill, silver tea set; Mrs E McDuff, cake; Mrs O Pocock, lamp, Miss A. Pocock, chocolates; Mrs. Cartright, flour.

A musical programme was provided by the pipers and dancers of Miss Nelly Grail's band, who received the many musical numbers songs and dances well, in view of the fact that the band was only formed a short time ago.

W.C.T.U. Provides Mobile Canteen

The total sum of $1 240 has been raised by the provincial units of the W C T U, and has been forwarded to headquarters to provide a mobile canteen, according to word received here by the Rockland Park W C T U, from provincial headquarters.

I.O.D.E. Activities

Cobiihan Chapter

NANAIMO, June 19.—At a banquet in the Hotel Malaspina, attended by fifty members and their guests of the Cobiihan Chapter, provincial organizer of the I O D E presented Cobiihan Chapter Cobiihan Chapter here with a primary charter It was organized five years ago as a junior chapter. Miss Gloria Quesis presided Speakers included Mrs J Laird, who assisted with the organization of the junior chapter, Mrs. Cyril Bauer, Miss E Dobson and Mrs Harry Forward, all representatives of other chapters. Douglas Kirkbride was soloist

You Can Depend on Them

MALKIN'S BEST

SPICES EXTRACTS JELLY POWDERS

Health Work Continues in Spite of War

FREDERICTON, June 18 (CP)—Women of today have a greater responsibility than ever before for the community and humanity like the building of family health and consequent national welfare, Edith Elliott, Ottawa, declared today at the Federated Women's Institutes of Canada convention.

Miss Elliott, in the Federal Department of Agriculture, described home-makers "should understand wartime marketing problems and the factors constituting prices" She urged first consideration be given to Canadian-produced foods, then those from Empire countries.

HEALTH WORK

Mrs. H. B. Hanson, Edmonton, Alta, convener of the national committee on child welfare and public health, said that the women's institutes had not faltered in these two activities, despite their emphasis on the war work.

They had continued to sponsor children's clinics, provide cod liver oil, girl first aid kits and gas helmets in all districts and arrange dental and eye clinics.

Ontario and Alberta were waging war on cancer, Mrs. Hanson said. Institutes had raised $3,000 for free mammogram clinics for those unable to pay for them.

In British Columbia they had established a "Good Neighbor" fund, Mrs. Hanson said, which has aid and crippled child a year Institutes in The province's Kootenay district were responsible for a 4,000 eye test treatment for indigent children.

WAR SERVICES

Mrs. H McGregor, P W I.C. president, said the Minister of Agriculture, Minister J. G. Gardiner, in which he wrote that the Government greatly appreciates the splendid work the women's institutes throughout Canada are doing in connection with its war services."

The meeting decided to apply to the Dominion Government for permission to establish a Central War Emergency Fund under the Red Cross Charities Act.

It was proposed the fund be started by pooling provincial war services funds and that branches, in turn, contribute the money into that fund money or donations intended for the war effort.

Proponents of the scheme pointed out a Central War Fund would have the advantage of instilling war effort being interpreted from a greater national point of view than the individual provincial angle.

The consensus was that money from this fund should not be spent on armaments or equipment for troop camps, but for alleviating the sufferings of war victims.

PRESENTATION MADE

Miss R. O. Stewart, who has been a teacher on the staff of the Qualicum Beach High School for seven years, was the recipient of a presentation on Tuesday from the pupils and present students of the high school on the occasion of her retirement Roberta Greig, one of the students, in making the presentation, aptly expressed the appreciation and regard in which Miss Stewart was held. The gifts took the form of a leather-bound prayer and hymn book, a cup and saucer of choice design and also note paper, a finder with a photographic view of the school on the outside, and a list of students' names, including Miss John, the dog mascot, on the inside. It also contained an appropriate excerpt from Goldsmith's poem, "A Deserted Village."

LAKE COWICHAN CLUB

The Lake Cowichan Knitting Club recently held a most successful garden party, proceeds of which will go towards war work. About 100 visitors were present, including visitors from the Red Cross and the I O D E at Duncan Prizy riding and book trips were awarded to the children, and a cake, golf, fish ponds, darts and bingo by the grown-ups Mrs W P. Crossking won the ladies prize for clock golf and Mr. Arthur C. Howe, the men's prize, the children's prize was won by Sibellah Bird. Mr. H J Hurley winning the hat-trimming prize Mrs. Crossking won a silk patchwork quilt, the knitting donated by Mrs. R. Wilman and the quilt being made by the knitting club. There was a plentiful supply of ice cream, strawberry short cake and lemonade. The sum of $66 was realized.

ENGAGEMENTS

PETREK—STUART

The engagement is announced of Isabel, daughter of Mr. O. A. Stuart, 2015 Park Street, and the late Mrs. Stuart, to Mr. Ernest T. W. Walker, Brentwood Bay, announce the engagement of their younger daughter, Lillian Robina, to Mr Glen Vallance, only son of Mr and Mrs. O. Vallance, 986 Hampton Road, Victoria. Miss Walker is a graduate of the University of British Columbia. The wedding will take place quietly in Victoria early in July.

MUTTER—NIXON

Mrs Arthur Nixon announces the engagement of her daughter, Mary Joy, to Mr. Jiloy Mutter, Duncan grandson of the late Major and Mrs Mutter, Sooenins The wedding will take place quietly on Saturday, July 5, at St. Matthias Church, at 2 30 p.m.

Weddings

ANDERSON—ANDERSON

The marriage was quietly solemnized by Rev. Canon Beatty, in St. Barnabas Church, at 8 o'clock last evening, between Doreen Mary, only daughter of Mr. and Mrs. P. E Anderson, 2217 Vancouver Street, and Mr. Gordon Hamilton Anderson, youngest son of Mr. and Mrs. John Anderson, White Horse, Yukon

Given in marriage by her father, the bride wore a becoming jacket dress of waterlily shantung, worn with matching accessories and a corsage bouquet of sweetheart roses and swainsona. She was attended by her cousin, Mrs. Hugh Molyneaux, Duncan, in a beige ensemble with Talisman roses, and Mr Arthur Chapman was best man

Present at a family reception at the home of the bride's parents were Mrs. J Randle, Hanson, the bride's maternal grandmother; Mrs J Hamilton, Victoria, and Mrs Lawrie Anderson, Duncan, grandmothers of the bridegroom, and Mr. Hugh McLean, Duncan. For a honeymoon Up-Island, where they will spend a month, the bride left in a matching ensemble over her wedding outfit.

Mr. and Mrs Anderson will make their home at White Horse. Y T

JUST SAY "CHARGE IT"

JUNE SALE OF Summer Coats

40 Black, navy and all other colors. $19.75

PLUME SHOP, LTD.

757 YATES STREET

Do You Know? That We Carry VITALITY'S famous style shoes for ladies up to size 11 and widths as narrow as AAAAA?

MUNDAY'S 1203 DOUGLAS STREET

JAMESON'S COFFEE

Has all the qualities of Best Coffees and more; it is freshly roasted in Victoria.

GROCERS SELL IT

Make Your Sour Stomach Behave

Distress due to sour stomach keeps you in a constant state of irritation. You'll find relief by using Col-Ibiscers which contains ingredients that gently alkalize the stomach and restore proper functioning of the digestive system. Col-Ibiscers aids in relieving chronic disturbances. On sale for 25c the trial size at all Cunningham Drug Stores and other drug stores

(ADVT.)

Smoother ICE CREAM

Junket Rennet Mix

Junket Tablets

Junket Rennet Mix

Vanilla - Chocolate - Maple - Strawberry

At your grocers

DON'T WASTE GOOD FOOD

You Can Keep Foods Fresh and Wholesome IN AN ELECTRIC REFRIGERATOR

B.C. ELECTRIC

AN ARTICLE DONATED

Provides a customer sale

A customer sale provides cash

Cash provides work

Work provides workers

Workers provide garments

Garments provide gratitude

Gratitude provides courage

COURAGE WILL WIN

Your article which you donate does its part

NO SALARIES PAID

The RED CROSS Superfluities Store

1220 Government St — Phone E 8919

JOSEPH ROSE

OPTOMETRIST

1317 Douglas Street — For Appointment Telephone E 6014

A Good Example

Girl Guides, Victoria Schools and Sunday Schools have collected many tons of paper which have been sold for war relief in Britain

Children have sent in thousands of parcels of clothing to British Bundles.

Users meanwhile, patriotic people who work have helped hate loose paper, tie up newspapers in bundles, salvage and load in piping, and so many ways.

BADLY WANTED

Men of leisure to take their coats off!

Ladies of leisure to don smocks or overalls AND HELP us to deal with great tide of materials flowing daily into our Cheerabile Depot

THE WORK

As good exercise as golf — interesting as bridge?

All profits from this very successful voluntary effort will go to help bombed Britons through Red Cross — British Bundles — Salvation Army

Expenses are small—salaries are all

SALVAGE CORPS of B. C.

"THE WASTE IS TERRIBLE"

SHIP BY TRUCK

Phone G 8188 PROMPT—RELIABLE DELIVERY OF ANY PACKAGE OR LOAD

We Cover the Island

THE ISLAND FREIGHT SERVICE LIMITED

DOUGLAS AT CALEDONIA AVENUE

PERSONAL ITEMS and SOCIAL HAPPENINGS

Miss F. FitzGibbon Tells Of Red Cross Activities

Miss Frances FitzGibbon, of the Victoria Red Cross headquarters executive, has returned from a visit to Eastern Canada where she was deeply impressed by the amount and scope of the work which she saw being done in the interests of the Red Cross Society. She reports that the work done in British Columbia in general is considered in the East to be of high standard and special mention of its excellence was made to her by many of the Red Cross officials.

PRISONERS OF WAR

The headquarters of the national division, the Ontario provincial division and the national warehouse, all situated in Toronto, were visited by Miss FitzGibbon, who also saw something of the work which is being done in the prisoners of war department, which occupies the ballroom of Chorley Park and which has become a most important part of Red Cross activities.

It was explained by Miss FitzGibbon that this branch of the work, the sorting, packing and shipping of parcels to prisoners of war, is carried on by between forty and fifty voluntary women who work each morning from 10 to 11 o'clock, with fifteen minutes off for tea or Bovril, then resume work until 12 45 p.m. Between 2 500 and 3 000 parcels daily are packed in two full size freight cars and sent to New York for shipment to Geneva via Lisbon, and from Geneva they are forwarded to the camps.

HIGH PRESSURE

The workers are picking at high speed, the articles to be included in the cartons being placed on a revolving table so that each packer is responsible for one type of commodity, the parcel being passed along until it is sealed, addressed and standard ready for shipment. The parcels contain foods selected by dietitians and doctors with a view to obtaining the highest food value possible. Owing to necessary restrictions, no parcels can be accepted at present, but, on occasions like the fall of France, there had been delay in the delivery of parcels, Miss FitzGibbon explained and the cards of acknowledgment of such parcels beginning to reach Canada. It is hoped that by that time the matter will be remedied, she added.

MUST GO ON

Miss FitzGibbon found much interest her in connection with food administration and the canteen, which provides refreshment for the large number of Red Cross workers in the various staffs. The nursing administration and ambulance and transport branches and the actual organization of the work, which is on such a large scale, made a great impression on the visitor, and Miss FitzGibbon returns to Victoria inspired by what she saw and heard.

She emphasized the fact that it is important that there shall be no slackening of work throughout the Summer for the needs of next Winter must be met. The important services which must be kept supplied are the navy and merchant marine, the auxiliary services and the civilian population, whose needs on account of continuous air raids were heavy.

VISITS WORKROOMS

In Montreal Miss FitzGibbon visited the workrooms of The Hemisphere Club, which is Norwegian Red Cross headquarters, where important work is being done for the men of these nationalities, many of whom make monetary contributions when they reach the busy Eastern ports. In the course of conversation with officials of these Norwegian writers who are now working with the British merchant marine Miss FitzGibbon learned something of their appreciation and gratitude for what is being done for them.

The Netherlands division is headed by Mrs G P Ludin, wife of The Netherlands Consul - General, in Canada, a cousin of Dr Lodder Victoria, who accompanied Miss FitzGibbon to the East.

Ottawa Girls in Khaki for War Work

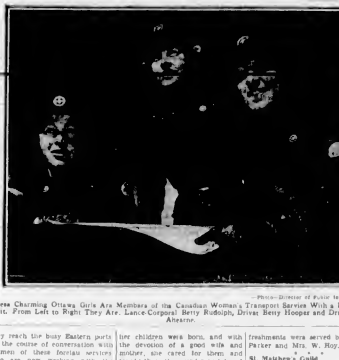

Photo—Director of Public Information

These Charming Ottawa Girls Are Members of the Canadian Women's Transport Service With a Red Cross Unit. From Left to Right They Are, Lance-Corporal Dorothy Rudolph, Driver Betty Hoopar and Driver Lillian Ahearne.

B.C. Pioneer Celebrating Her Birthday

MRS. HENRY BAILEY

Mrs. Henry Bailey, one of Victoria's oldest pioneer residents, is celebrating her eighty-seventh birthday today, at the home of her son Mr George Brown, 633 Hillside Avenue.

Mrs. Bailey, the daughter of Mr and Mrs Crowther was born in Liverpool and came to Victoria with her mother, two years after her father, who arrived here in 1865 and had prepared a home here for his family. The eldest of a large family Mrs Bailey remembers vividly the sad days in Victoria, and when visited yesterday told the reporter of her life at Kisapoo, on the West Coast of Vancouver Island, where she went as a bride of eighteen. She and her husband Captain Brown, spent many hard years pioneering in this out-of-the-way Indian village. It was there that her children were born, and with the devotion of a good wife and mother, she cared for them and taught them the sound principles of Christianity.

HER FAMILY

Two of her children born in Kisapoo died from the primitive conditions and were buried there in a little plot given by the kindly Indians. Mrs Bailey has four sons living, George Brown, with whom she resides, John and Robert Brown, of this city, and Richard of Nanaimo. Captain Brown died in 1914 and about ten years later she married Mr. Bailey.

Now almost totally blind, Mrs Bailey spends her days in the kitchen of her little house where she has a beautiful Persian cat for a companion. Since she was ill with pneumonia several years ago Mrs. Bailey has not been very strong and lately she has suffered with a touch of bronchitis.

When the City of Victoria celebrated its seventy-fifth anniversary Mrs Bailey was one of the honored pioneers, driving in the procession amid the cheers of the crowds, impersonating Queen Victoria.

Today Mrs Bailey will receive the congratulations of her many relatives and friends.

Clubs-Societies

Garden City W.A.

The monthly meeting of the Garden City W.A. was held on Wednesday afternoon at the home of Mrs R. A. Jewell, Jasmine Avenue with a good attendance of members. Mrs W. P. Brown presided and led in the devotional period. Reports were read by the secretary, Mrs M Rattray and the treasurer, Mrs. A Scott. Gratification was expressed at the success of the recent concert given by ladies of the auxiliary and from the proceeds the sum of $12 was sent to the Lord Mayor's Relief Fund. There will be no meetings held during July and August but the September meeting will be held at the home of Mrs. P Smith. Canterbury Road with Mrs D Reid and Mrs C Andrews as convenors. The visiting committee reported that thirty-nine visits had been made during the past month. On behalf of the auxiliary Mrs Brown and Rev. William Allan presented Mrs E. F. Parker with an umbrella and an illuminated address as a token of affection, prior to her departure for Vancouver where she will reside. The meeting closed with prayer by Mrs W. Allan. Refreshments were served by Mrs. E Parker and Mrs. W. Roy.

St. Matthew's Guild

Mrs. G. Lang, "Craigside" Langford Lake, was hostess at a delightful alfresco tea at her home on Wednesday afternoon to aid of St. Matthew's Guild. Langford. The young girls with Brownie Pixies who are while a bowl of pale pink roses and candles centred the lace-covered tea table, at which the president of the guild Mrs H A Hincks and Mrs A B Bown poured. Mrs R J Smith, Mrs. C. Willard, Mrs V. Franklin and Mrs R M Heagle assisted with the serving. Mrs. W A Walker and Mrs P N Welch managed a home-cooking stall. Mrs G. Kerr, Mrs W. J. Cave and Mrs. E C Stewart managed three contests, which were won by Mrs C S Wills, Mrs Braithwaite and Mrs J. Stuart Yates. Mrs P J Boone thanked Mrs. Carr for her hospitality on behalf of the guild and presented her with a souvenir from the members as a token of appreciation of her kindness.

Fairfield W.A.

The Fairfield Women's Missionary Society met yesterday afternoon at the home of Mrs M 1 McBride 1232 Vinny Street. Miss Hopkins Circle was in charge of the devotional. A paper was given by Mrs C A Pridie, demonstrating the Way of Christ in Friendship, and relaying on the theme of the year "Serving the Christian Life." Rev. M. J. Creer, the minister, spoke on the early days of the missions in Korea giving many interesting and amusing incidents. The general business was conducted by Mrs. G O Green, president, and the meeting was closed by Mr Creer with a prayer. Mrs George Perry expressed the thanks of the members to Mrs McBride.

Gleaners' Society

The June meeting of the Gleaners' Society of the First United Church was held on Wednesday at the home of Miss Hazel Stewart, Richmond Road, with the president Miss Helen Potter in the chair. The meeting was opened with the reading of the minutes of the last meeting followed by the devotional period led by Miss Norma McPherson and Miss Annie McLean. The story of the Korean missionary Miss Mabel Mc Kee, was told by Mrs Annie McLean. Plans were also made for the Fall programme. The meeting closed with the Mizpah benediction. Refreshments were served by the hostess. The next meeting will be held on September 17.

Wilkinson Road W.A.

The monthly meeting of the Women's Auxiliary of Wilkinson Road United Church was held on Thursday afternoon at the home of Mrs J Rainey Lonsdale Road. Mrs J. Hin, presided and encouraging reports were read by Mrs A. Allison and Mrs R Knight. It was decided to discontinue the meetings during July and August but consideration was given to projects for early Fall work. The meeting closed with the Mizpah benediction and refreshments were served by the hostess, assisted by Mrs J T Garner.

Teens of Welcome

The garden party given in the Manse of Metchosin at the home of Mrs. R. P McNeill, for the Mary Spinler Fund was most successful, despite the rainy afternoon. Games were carried on, guessing and a generous gift of ice cream was proficiently disposed of. Returns have not been completed but the net proceeds are expected to be about $40. Thanks were extended to workers and all who contributed in any way to the success of the party.

W.M.S. Presbyterial

The Victoria Presbyterial executive of the Women's Missionary Society will meet at St Aidan's Church on Thursday afternoon June 26 at 2 30 o'clock. Mrs Helen Struthers will be in charge of the devotional period and Miss Wilma Gardiner will give a reading. You will be served. Presidents of all missionary organizations are cordially invited to attend.

Colfax Rebekah Lodge

The regular meeting of Colfax Rebekah Lodge No 1 will be held on Tuesday evening June 24 at 7 30 o'clock. During the evening the annual memorial service for departed members will take place. The report of the delegates who attended the Rebekah Assembly at New Westminster will be read. All members of the lodge and visiting Rebekahs are asked to attend.

First Spiritualist W.A.

The ladies' committee of the First Spiritualist Church will hold a tea today at the home of Mrs. C P Milne 2421 Douglas Street from 2 30 to 6 p m. Mrs Johnson will read cards and Mrs. Frampton Mrs Peeks and Mrs Milne will read tea cups.

Witty Kitty

An optimist is a yes-man who thinks the time will come when he can say no.

Ladies' Auxiliary U.C.T.

The regular meeting of the Red Cross sewing and knitting group of the Ladies Auxiliary, United Commercial Travellers will be held Tuesday afternoon, June 24, at the home of Mrs Hurdle, 1240 Fairfield Road.

Hand Weavers' Guild

The Victoria Hand Weavers' Guild will hold its monthly meeting on Monday, June 23 in Room 410 Union Building at 8 p.m. The Shuttlecraft Bulletins for May and June will be studied, under the leadership of Miss Marjorie Hill.

R.C.N. Auxiliary

The Women's Auxiliary to the Royal Canadian Navy will hold their sewing meeting at the Royal Victoria Yacht Club on Tuesday June 24 at 2 30 p.m.

Open Door Spiritualist W.A.

The Women's Auxiliary to the Open Door Spiritualist Church will hold a whist and 500 party on Wednesday, June 25, at 8 p.m.

Gorge W.A. Holds Tea

A successful tea was held at the home of Mrs. C. H. French, 182 Gorge Road West on Wednesday afternoon by the Gorge group of the W.A. to the First United Church. The tea was under the general ownership of Mrs D. C. Cameron, and presiding tea were Mrs. H. A. McLeod, Mrs. W. B. Dawson, Mrs. and Mrs. J. P. Bourash, were popular attractions. Miss Marion Coulthard, as the lady with a thousand pockets, from which many surprises came, mingled with the crowd. The programme which was planned for the garden party, had to be cancelled due to the rain.

Cyprus has been a British colony since 1914.

FEET HURT?

Scientific foot assistance and relief for the great foot sufferers, using arch supports, foot exercises, and appropriate shoes, may bring relief. Try this can say Foot Ease, Foot Comfort, Foot Health, Foot Vigor, or Foot Happiness and work the Mississippi Shuffle. It is a 2 for Phone 3 1931

SMITH SYSTEM
Scientific Foot Assistance
785 YATES STREET

Fur Storage

$3.00 will protect your coat against fire, theft and moths. Phone E 2514 and our driver will call.

Foster's Fur Store
753 YATES ST

D. C. Cameron and Miss Marie McDougall

The home-cooking and candy stall in charge of Mrs. J. P. Bourash and Mrs. R. E. Bourash, were popular attractions. Miss Marion Coulthard, as the lady with a thousand pockets, from which many surprises came, mingled with the crowd. The programme which was planned for the garden party, had to be cancelled due to the rain.

Cyprus has been a British colony since 1914.

SAFEWAY Serve Your Home Market

PRICES EFFECTIVE FRIDAY AND SATURDAY JUNE 20 AND 21

EGGS Grade "A" Large	doz. 29c	PEAS Radio, sweet, 8-oz can	each 5c
LARD Maple Leaf, 1-lb. carton	2 lb. 15c	SPICED HAM Hormel, 16-oz can, each	27c
CHEESE Bordan's, 2-lb. box	each 55c	SPORK Burns', 12-oz. can	23c
PICKLES Rainbow, 27-oz. jar	each 25c	CORNED BEEF Helmet Brand, No. 1 can, ea.	16c
SOUP Aylmer, Tomato or Vegetable, 10-oz. can	2 for 15c	Pork and Beans Libby's — 15-oz. can	3 for 19c
PEARS Maple Leaf, 15-oz. can	3 for 25c	CORN FLAKES Sugar-Crisp, package	each 6c
PINEAPPLE Jack Tar, No. ½ can	4 for 25c	SODAS Red Arrow, plain or salted, package	each 19c
BREAD Polly Ann, wrapped, sliced or unsliced, loaf	7c	JAM Climax, assorted, with pectin, 4-lb. can	each 35c
COFFEE Edwards, drip or regular grind, 1-lb. can	lb. 43c	SHORTENING Domestic, purely vegetable, 1-lb. carton	2 for 25c

BEEF

BRISKET and PLATE	lb. 11c		
BLADE and ROUND BONE POT ROASTS	lb. 19c		
ROUND STEAK ROASTS	lb. 29c		
SIRLOIN TIPS or ROLLED PRIME RIBS	lb. 33c		
Rump or Rolled Rib POT ROASTS	lb. 23c		

LAMB Australian Frozen

Legs whole or Shoulders	lb. 29c	Chops	lb. 28c
Whole	lb. 18c	Breasts	lb. 15c

VEAL

Legs whole or Fed	lb. 19c	Wieners Skinless	lb. 22c
Shoulders	lb. 15c	Ham Sliced	lb. 57c
Fillets	lb. 35c	Bacon ½-lb.	each 18c
Breasts	lb. 11c	Cottage Rolls	whole 33c

Jels Rite Pectin, for jam and jelly making, bottle each 18c

POTATOES New, Fresh Dug 7 lbs. 25c

TOMATOES No. 1 Hothouse 2 lbs. 23c

CUCUMBERS No 1, Large Size each 10c

ORANGES Large Size, Sunkist 2 doz. 49c

GRAPEFRUIT Large, Sweet, California 10 for 35c

APPLES Fancy Nawtowns 10 lbs. 23c

SAFEWAY STORES, LIMITED

WE RESERVE THE RIGHT TO LIMIT QUANTITIES

Help Finish the Job—BUY VICTORY BONDS
A. K. LOVE, LTD.
708 VIEW STREET, OFF FROM DOUGLAS STREET

No matter how much you rinse your white wash needs blue to prevent clothes from turning yellow

- They will turn yellow with repeated washings unless you remember to add a swish or two of Blue to the last rinse. That's the one way to keep your white clothes really WHITE.

RECKITT'S BLUE
PREVENTS CLOTHES FROM TURNING YELLOW

HERE'S HOW TO HAVE A WHITER HOME!

TRUTONE WHITE STARTS WHITER! STAYS WHITER!

- Your house will start whiter if painted with TRUTONE WHITE because this durable, lasting new house paint contains titanium—the whitest pearl pigment known. And TRUTONE stays whiter because it's actually self-cleaning . . . sheds dirt.

What's more, C-I-L TRUTONE WHITE hides better, spreads farther—and saves you money because it looks better longer. Specify C-I-L TRUTONE WHITE Paint to your master painter this year.

If you prefer colour, your C-I-L Dealer can offer you a choice of 12 distinctive shades of C-I-L PAINT. ALSO FLOOR, PORCH AND DECK ENAMEL for steps and floors. TRIM AND TABLETS for outside trim

THERE'S A C-I-L FINISH EXACTLY RIGHT FOR YOUR PURPOSE

C-I-L PAINTS

J. J. ROSS & SONS, 747-751 Pandora Ave.
BRACKMAN-KER MILLING CO., LTD.—Courtenay
BRACKMAN-KER MILLING CO., LTD.—Nanaimo
BLOWER'S SPORTING GOODS—Port Alberni
C. A. ELKINGTON—Tofino

Original Design In Easy Crochet

Household Arts by Alice Brooks

Filet Crochet Dresses up Chair or Buffet

PATTERN 6940

If you enjoy adding accessories that are different, you'll love to time getting started on this set for chair or buffet. It's simple filet crochet. Fun to do and smart in finer cotton. Pattern 6940 contains chart and directions for making set. Illustrations of it and of stitches materials needed.

PATTERN ORDER FORM

To be used when ordering patterns. Enclose 20c. coins preferred. To: The Daily Colonist, Victoria B.C. Pattern Department. Pattern #6940

Name .....

Address .....

Patterns Available by Mail Only

(All Reproduction Rights to Title Deeds Reserved)

Where to see these lovely rings

Selected jewellers everywhere feature Bridal Wreath rings. Above is shown one of the styles which identify those jewellers. Their integrity deserves your complete confidence!

Ask for FREE BRIDE'S BOOK

MARINE and TRANSPORTATION

TOTAL TONNAGE LOST IN APRIL

British, Allied and Neutral Vessels Numbered 106 Of 488,124 Tons

LONDON, June 18 — Shipping losses by enemy action in April, which were issued recently and published in the later editions of The Times were 106 ships of 488,124 tons. Of these sixty ships of 293,089 tons were British, forty-three of 189,473 tons were Allied and the remaining balance of three ships of 5,562 tons were neutral.

It has been pointed out by the Admiralty that these figures include 147,004 tons—a large part of which was Greek, sunk in the attacks on Greek ports—lost not in the direct attack on merchant shipping, but in the Mediterranean.

The Germans claimed to have sunk in April 1,146,000 tons of shipping and the Italians 74,000 tons—a total more than twenty-four times the actual losses.

The full corrected figures of shipping losses, month by month, for the last year—hitherto issued only weekly and corrected as information came in—have been issued by the Admiralty as follows:

Month	British		World	
	No.	Tons	No.	Tons
May	31	151,151	64	306,426
June	62	300,122	120	593,802
July	57	281,611	93	467,011
August	59	283,415	86	397,871
September	60	267,921	62	331,583
October	60	280,250	80	420,819
November	65	299,878	85	366,800
December	58	256,007	73	327,819
1941—				
January	51	256,473	84	366,646
February	66	295,328	85	338,064
March	81	359,601	119	498,528
April	60	293,089	106	488,124

On March 25 the Admiralty estimated the enemy's losses of merchant shipping—by capture or sinking—at 2,300,000 tons. The figure up to May 10 is estimated at 4,112,000 tons more of which 1,734,000 tons were German, 1,000,000 tons Italian, and the balance of 66,000 tons shipping of other ownership now in enemy hands.

TCA

FROM VICTORIA

Calgary	4¾ hrs.
Edmonton	6 hrs.
Winnipeg	8 hrs.
Toronto	14½ hrs.
Ottawa	16 hrs.
New York	17 hrs.
Montreal	17 hrs.
Halifax	22 hrs.

AIR MAIL
PASSENGER & AIR EXPRESS

TRANS-CANADA AIR LINES

911 Government Street
Phone E 2241 or Any Travel Agent

EARLY CLOSING ORDER ISSUED

Halibut Fishing to Stop in Areas One and Two On June 20

VANCOUVER, June 18 (CP)—The International Halibut Fisheries Commission headquarters at Seattle today notified the British Columbia Halibut Marketing Board here that the halibut fishing season in areas one and two will close at midnight, June 30. This is thirteen days earlier than the closing date last year.

Russell Kearley, council agent for the halibut board in Southern British Columbia, said the early closing order has resulted from the increased number of boats engaged in halibut fishing this season, and that the commission believes the quota set for the districts will be filled by the end of this month.

British Columbia fishermen operate almost entirely in area No. 2, which extends along the British Columbia coast to Cape Spencer, Alaska. The quota for the area was set by the commission at 22,700,000 pounds, and the catch during April and May totaled 12,127,000 pounds.

LOW RAIL FARES ...for... DOMINION DAY

TUESDAY, JULY 1
Between all Stations in Canada

ONE-WAY FARE and ONE-QUARTER FOR ROUND TRIP
Minimum Fare 25c

GOING: JUNE 27 to 2 P.M. JULY 1
Except it no Train June 27 leaves will be said for June 29.
RETURN: Last Destination until WEDNESDAY, JULY 2
(Except if no Train July 2 tickets will be good on first available Train)
Full information from any Agent

Canadian Pacific
WORLD'S GREATEST TRAVEL SYSTEM

British Steamer Loaded With Coal Sunk by Germans

VILA REAL DE SANTO ANTONIO, Portugal, June 18 (AP)—The 1,375-ton British freighter Empire Warrior was bombed and sunk by three German planes off this port at dawn today and her twenty-five crewmen, two wounded, were landed here by a Portuguese sloop which put out after the attack started.

The Empire Warrior left Newcastle a month ago with coal for Santo Domingo.

MILL BAY FERRY

Lv. BRENTWOOD	Lv. MILL BAY
7 00 a.m.	7 30 a.m.
10 00 a.m.	10 30 a.m.
11 00 a.m.	11 30 a.m.
1 00 p.m.	1 30 p.m.
2 00 p.m.	2 30 p.m.
3 00 p.m.	3 30 p.m.
4 00 p.m.	4 30 p.m.
5 00 p.m.	5 30 p.m.
6 00 p.m.	6 30 p.m.

Extra on Sundays Only
DAILY

GULF ISLANDS CRUISE
Wednesday, June 25
Enjoy a delightful cruise through the Gulf Islands, stopping at the following points of call:
GANGES HARBOR 2 Hours' Stopover
BEDWELL HARBOR 2 Hours' Stopover
Lunch and Tea available on any of the ports of call, or picnic lunches may be taken
Parking space available at Swartz Bay.
Buses leave Depot at 9 a.m. Ferry leaves Swartz Bay at 10 a.m. Arrive back in Victoria 7.30 p.m.
RETURN FARES (Bus and Ferry) $1.25 Ferry Only 75c
Plus 10% War Tax

DAILY SAILINGS
DAILY EXCEPT WEDNESDAYS

Fulford Harbor	Swartz Bay
8.15 A.M.	9.30 A.M.
10.15 A.M.	11.15 A.M.
4.00 P.M.	5.00 P.M.
6.45 P.M.	7.45 P.M.

For Further Information and Motor Coach Connections
Phone E 1177 - E 1178

GULF ISLANDS FERRY CO. LIMITED

Returns From New Zealand

LONDINO her ship of several years' duration with relatives in New Zealand, Margaret Willis recently returned to her home in Victoria and will now assist her father with his tourist publications and the bureau of information covering Victoria, Vancouver Island and British Columbia, which is located in the Strathcona Hotel.

While in New Zealand Margaret never lost an opportunity to boost Canada's attractions. At a show of Canadian cars, which featured Packards and fashions characteristic of various nations, Margaret designed her own exhibit, and to show with her aunt who posed in the background, New Zealanders are greatly interested in Canada, she states, and many would like to come here and live.

Glad to be back herself, Margaret, nevertheless, stated she had a wonderful time "Down Under." New Zealanders are most hospitable people, she states, crime being rare, and go in for sport—horse racing, cricket, football and yachting principally. The war has brought about many changes in the lives of the people, however, and everyone not engaged in essential war industries is in uniform, conscription being in effect.

The war has also interfered with agricultural production in New Zealand, Margaret states. The output of butter, at one time the biggest export item, has been greatly reduced, and dairymen advised to make cheese, for which there is a big market available in Britain. The war is reflected in other ways, too, particularly in connection with wearing apparel. The women in Victoria, for instance are much smarter dressed than the women of New Zealand cities.

MAIL AND SHIPS

WEATHER REPORTS

BUTZA—Drizzle, southerly moderate, 20-44, 10 miles.
PACHENA—Fog, southerly, cloudy, southeast, 20-44, 10 miles.
CARMANAH—Partly cloudy, southeast, 20-44, 10 miles.
CAPE BEALE—Partly cloudy, southeast, 20-44, 10 miles.
LENNARD ISLAND—Cloudy, southeast, 20-44, 15 miles.

COASTING CRAFT

VICTORIA-VANCOUVER—Princess Patricia leaves Victoria daily for Vancouver at 8 a.m. Princess Kathleen leaves Victoria daily at 11 p.m. Princess Marguerite will arrive from Vancouver daily at 6 30 a.m. Princess Alberni leaves Victoria daily at 8 a.m. Princess Elizabeth leaves Victoria daily at 11 p.m. Princess Joan or Princess Elizabeth will arrive from Vancouver daily at 7 a.m.

VICTORIA-SEATTLE—Ss Princess Kathleen leaves Victoria daily at 11 p.m. Ss Princess Marguerite leaves Victoria daily at 8 a.m. Ss Princess Kathleen or Ss Princess Marguerite will arrive from Seattle daily at 7 a.m.

VICTORIA-PORT ALBERNI—Ss Princess Alberni will leave Victoria daily for Port Alberni at 8 a.m. Ss Princess Alberni will arrive from Port Alberni daily at 3 p.m.

VICTORIA-PORT ANGELES—Ss Princess Will leave Victoria daily for Port Angeles at 3 p.m. Ss Princess Joan will arrive from Port Angeles at 10 a.m.

VANCOUVER-BAY-BALT SPRING ISLANDS—Ss Cy Peck leaves Swartz Bay Friday, arrives Vancouver, by Fulford Harbor at 3.30 p.m. and 9 p.m. and Pender Harbor. Fulford Harbor for Swartz Bay leaves Vancouver daily at 8 a.m. and 4 p.m. Ms Cy Peck will leave Swartz Bay, Sundays only, at 8.30 a.m., 11.15 a.m., 3 p.m. and 6.30 p.m. Fulford Harbor, Ms Cy Peck will leave Swartz Bay at 8 a.m., 11.15 a.m., 3 p.m. and 6.30 p.m.

SIDNEY-STEVESTON—Ms Motor Princess will leave daily, Steveston, from Pier Bigger for Sidney at 8 a.m. Ms Motor Princess will leave Sidney daily at 1 p.m. Ms Motor Princess will leave Sidney on Sundays only for Vancouver, via Gulf Island ports, at 2.15 p.m.

SEATTLE-GULF ISLAND BAY—Ms Cascade will leave Blackstone dock at 8 a.m., 10 a.m., 12 noon, 2 p.m., 4 p.m., 6 p.m., 8 p.m., 10 p.m. Ms Cascade will leave Bay daily at 6.15 a.m., 10.30 a.m., 11.30 a.m., 12.30 p.m., 2.30 p.m., 4.30 p.m., 6.30 p.m., 8.30 p.m., 10.30 p.m. Ms Cascade will leave Blackstone at 9 a.m. and Bay at 8.30 a.m.

VICTORIA-GULF ISLANDS-VANCOUVER—Ms Princess Mary will leave Victoria daily for Vancouver, via Gulf Islands ports of call, at 8 a.m. Ms Princess Mary will leave Vancouver for Victoria via Gulf Islands at 8.30 p.m. daily.

WEST COAST—Ss Princess Norah on Monday, Wednesday and Friday at 8 a.m. from Port Alberni for Ucluelet and Port Alberni. Ss Princess Norah leaves Port Alberni for Tofino and Port Alberni at 1 p.m. daily.

NANAIMO-VANCOUVER — Ss Princess Elizabeth leaves Nanaimo daily for Vancouver. Ss Princess Elizabeth leaves Vancouver daily at 3.15 a.m. and 3.30 p.m. Ss Princess Joan leaves Nanaimo daily at 3.30 p.m. Ss Princess Alberni daily at 7.30 a.m. Ss Princess Joan or Princess Elizabeth will arrive from Vancouver daily at 7 a.m. Ss Princess Joan or Princess Elizabeth will arrive at Nanaimo Sundays only at 3.15 p.m. Ss Princess Joan or Princess Elizabeth will arrive at Nanaimo daily at 1.30 p.m. Ss Princess Joan or Princess Elizabeth will arrive at Nanaimo Saturday only at 3.15 p.m.

NANAIMO-VANCOUVER—Ms Nanaimo Princess Cancelled. Pacific Wheat Nanaimo, daily except Wednesdays at 4.30 p.m.

SIDNEY-ANACORTES—Ms Vashon will arrive at Sidney daily from Anacortes at 1.15 p.m. Ms Vashon will leave Sidney daily for Anacortes at 3 p.m.

VANCOUVER MAN KILLED

LONDON, June 18 (CP)—Second Mate Donald Morton, 19, of West 22nd Street, Vancouver, and Gallery Boy Samuel David North Bidney, N.S., were among members of the merchant navy listed today as killed by enemy action. The list covered various dates.

RECTAL SORENESS AND PILE TORTURE QUICKLY RELIEVED

If you suffer from the itching, pain or rectal soreness due to piles (hemorrhoids) and want quick relief, get Pyramid Ointment and Suppositories. Not relieving as expected, a dissatisfied purchaser of one of Pyramid's wartime substitutes wrote us: "Your Pyramid Ointment is the best I've ever tried." Get a package of Pyramid from Modern Pharmacy or Dominion Drug Stores, or any druggist, and use as directed. This formula, which is used by many physicians, is a well-known product of quality. Pyramid relieves the itching and soreness and aid in healing the sore tender spots. Pyramid Suppositories are a fine, soothing, lubricant for rectal areas the lower part of colon. For soreness in that a painful and distress also condition when part of colon (usually from the left side) is pushed out of the rectum, Pyramid Suppositories provide with the results your druggist is always return your money. (Adv.)

ICE-BREAKING VESSEL SINKS

Charlottetown Now Lying at Bottom of Sea Off Nova Scotia Coast

CHARLOTTETOWN, June 19 (CP)—The car ferry St. Charlottetown, 3,880 tons, sank early today off the south shore of Nova Scotia and was lying in 100 feet of water it was announced by K. W. MacRitchie, Prince Edward Island superintendent of Canadian National Railways. The vessel took in water heavily after she ran aground and was refloated.

Known as the largest ice-breaking car ferry in the world, the Charlottetown plied Northumberland Strait between Borden, P.E.I., and Cape Tormentine, N.B. She was equipped to carry railway trains between the Mainland and Prince Edward Island.

On her way to dry-dock in Saint John for her annual refit, the Charlottetown ran aground Tuesday off the south shore of Nova Scotia in a thick fog. She was refloated by the tide but water entered her fuel tanks and put her engines out of commission.

Mr. MacRitchie said he presumed Captain John Reid, master of the ferry, and the crew of thirty were safe.

According to Culbertson

In listening to the bidding many experts have been reminded of those inarticulate persons who wish they knew as great many words never seem to use them in ordinary conversation. What a bonehead to be cowed by a certain bid is really unimportant. It is the inappropriate actually created that counts. Bobby's error in today's hand was logical, but the player who uses the same bid to cover a wide variety of hands.

South, dealer:
Both sides vulnerable

Match-point duplicate

NORTH	
♠ 8 4	
♥ J 5 2	
♦ J 8	
♣ Q 10 7 5 3	
WEST	EAST
♠ Q 6	♠ K 5 2
♥ K 10 4	♥ 8 6
♦ Q 10 9	♦ 7 5 4 3 2
♣ A K J 6 4	♣ 8 2
SOUTH	
♠ A J 10 7 3	
♥ A Q 9 3	
♦ A K	
♣ 8	

The bidding

South	West	North	East
1 ♠	2 ♣	Pass	Pass
2 ♥	Pass	Pass	Pass

South had no bona-fide making trump contract with an overtrick but the 140 points were trifling indeed compared with what might have been!

South's second bid scarcely can be called skewed or arm, though. With four plus honor tricks, his hand certainly justified an immediate rebid than the mere showing of another suit. Under the same conditions South would have been correct in bidding two hearts on the second round without the ace and king of diamonds! Surely those two tricks were worth mentioning.

Superbid judgment would dictate a jump heart bid by South, but this although more truly representing the strength of the hand would be poor tactics. South had at his command a two-edged weapon, a bid that at once would have shown both his attacking and his defensive strength. He could have doubled two club bid. Technically such a double would be for a take-out, but of course, partner always has the option of converting a take-out double into the penalty variety by passing. If on his opinion there is more to be gained by playing on defense than on offense. Obviously in this particular hand North would have wormed the opportunity to pass two club doubled.

Some readers may think that North overbidded in bidding two hearts in preference to notrump. Hearts tricks, South had such great honor strength. On the first rebid of bidding hand North doubled he might have found his partner with a balanced opener bid and in that case there was no assurance that two clubs could be defeated.

Considering that there was no game by partial pick in the hand for North and South the best result they could attain was to play against two clubs doubled.

TOMORROW'S HAND

North, dealer
Both sides vulnerable

NORTH	
♠ 3	
♥ K J 10	
♦ A 8 2	
♣ K Q 9 7 3	
WEST	EAST
♠ A J 8 4	♠ 6
♥ Q 5 4	♥ 8 7 5 3 2
♦ K Q 10 6 3	♦ 7 4
♣ A 8 4 2	♣ J 10
SOUTH	
♠ K Q 10 9 5	
♥ A 6	
♦ J 9 5	
♣ 6	

Mr. Culbertson will discuss this hand in tomorrow's column.

RAILWAYS GIVE SPECIAL RATES

Canadian Roads Offering Low Fares to All Western Canadian Exhibitions

Special low fares over Canadian National and Canadian Pacific lines have been placed in effect for the various exhibitions and fairs to be held throughout Western Canada during the Summer, according to announcement made by J. A. Brass, secretary, Canadian Passenger Association, Winnipeg.

First of the exhibitions will be held at Moose Jaw June 25 to 28. The Provincial Exhibition of Manitoba will be held at Brandon, June 30 to July 4.

The Calgary Stampede will be held this year from July 7 to 12, and low rail fares will be on sale from all stations in British Columbia, Vancouver, Prince Rupert and East from July 5 to 12 with a return limit of July 15.

The Edmonton Exhibition is scheduled from July 14 to 19 with tickets on sale from British Columbia, east of Vancouver and Prince Rupert from July 12 to 16 with a final return limit of July 22.

Other exhibitions will be held as follows: Saskatoon, July 21 to 26; Regina, July 28 to August 2; Port William and Port Arthur, August 4 to 8; Prince Albert, August 7 to 8.

Victorians Spend Day Sailing and Seeing Vancouver

Four hundred and fifty Victorians took advantage of the all-day excursion to Vancouver which the B.C. Coast Service of Canadian Pacific Steamships sponsored yesterday. The Ss Princess Charlotte left the local dock at 9.30 a.m., and left the Mainland port on the return trip at 4 p.m.

IN DRYDOCK

Ss Princess Kathleen is off the dry-dock for cleaning and painting. The Princess Victoria is relieving until today, when the Kathleen returns to service.

DOMINION DAY

The B.C. Coast Service is advertising an excursion to Vancouver on Dominion Day, Tuesday, July 1. An annual affair, tickets for this excursion are generally disposed of well in advance.

Railwaymen Hurt When Train Jumps Track at Everett

EVERETT, June 18 (AP)—Three men were injured, one critically, when the Great Northern passenger train, Cascadian, en route from Seattle to Spokane, jumped the tracks and ploughed 100 yards along the right-of-way at Everett Junction one mile south of here.

Albert Bergeson, Seattle fireman, suffered severe fractures when thrown from the cab. John Nagel, Seattle, colored trainman, and Orpha Raynaker, Los Angeles, received minor hurts.

There were about thirty passengers aboard the train. All those in the observation car were thrown from their seats.

Treat yourself to DOUBLEMINT GUM every day!
REFRESHING! DELICIOUS! HEALTHFUL!
WRIGLEY'S DOUBLEMINT
Peppermint Flavor
THE FLAVOR LASTS!
Enjoy Wrigley's Doublemint Gum after every meal as a delicious treat. The chewing aids digestion and helps keep your teeth clean and bright, your smile attractive. The delicious flavor helps assure a pleasant breath too!
Always have Doublemint Gum on hand and be sure to share it with the children—they like it.
Buy several packages today!
Announced Lately by
"TREASURE TRAIL"
Bedie's most popular gums sensation
CJOR—Wednesdays—8.00 P.S.T.—600 ks.

MAY BUILD ON GREAT LAKES

U.S. Commission Considering Shipbuilding Plan for Defence Purposes

WASHINGTON, June 19 (CP)—The Canadian Seaway Commission is considering development of a huge shipbuilding programme on the Great Lakes.

Officials said today they hoped to overcome obstacles to such a programme, which would be designed to assure production of ocean-going vessels in large numbers for defence purposes.

Details are being worked out at conferences with shipbuilding interests who have suggested that extensive construction on the inland waterways is feasible.

At present, the St. Lawrence canal system would not accommodate ships of the size normally used in trans-ocean service, but officials suggested it was possible fire-storm and similar ones to navigate on the sea.

They considered also the possibility that one or two of the canals could be enlarged to accommodate wider ships. It was recalled that during the Great War large numbers of big ships were built on the Great Lakes and moved through the canals in sections.

First of Italian Ships Taken Over By United States

WASHINGTON, June 18 (AP)—The Maritime Commission announced today it had taken formal possession of the first of the twenty-eight submarine chasers built for Italy in United States waters.

The commission said its representatives took possession of the ship Clara, 6,131 gross tons, at Savannah, Georgia, yesterday.

The Clara, the commission said, will be taken to Newport News, Virginia, for drydocking before being placed in service.

Local damages of the twenty-eight laid-up Italian vessels, the Clara already had been repaired at Savannah.

Six Danish vessels were taken over last week-end.

Very Stout Lady (to little boy): Can you tell me the way to get through this gate in the park?

Little Boy: I guess so. A load of gravel has just come through.

This advertisement is not published or displayed by the Liquor Control Board or by the Government of British Columbia

FREE=$1200.00 IN CANADIAN WAR SAVINGS CERTIFICATES

$300.00 GIVEN AWAY EVERY WEEK FOR FOUR WEEKS!

FOUR WEEKLY CONTESTS!
52 CHANCES TO WIN!
1st Prize Each Week—$100.00 Certificate
2nd Prize Each Week—$ 50.00 Certificate
3rd Prize Each Week—$ 50.00 Certificate
and Ten Additional Prizes Each Week of $10.00 Certificates.
(Prizes granted in multiple value)

IT'S EASY TO WIN!
Just finish this sentence:
"I like New Improved Old Dutch Cleanser because ....."
(Complete this sentence in 25 additional words or less)

FREE ENTRY BLANK BELOW

Follow These Simple Rules!
1. Complete "I like New Improved Old Dutch Cleanser because ..." in 25 additional words or less. Write your name and address clearly.
2. Make your answers in short and original or simple. Handwriting, uniform, or fancy prizes will not be taken preference. All we want is your honest opinion of the "reason why" product.
3. Mail your entries to The Cudahy Packing Company, Box 1700, Toronto, Ontario, Canada. You may send as MANY as you like, but each entry must be accompanied by wrapper or picture from two cans of Old Dutch Cleanser or facsimile.
4. First weekly contest closes July 6th, 1941. Thereafter weekly contests close Saturday of each week. Contest closes Saturday, July 26th, and no entries will be permitted after time than Midnight, July 27th, and no entries will be accepted.
5. Entries will be judged for originality, suitability and appeal by a panel of judges. Decisions of the judges will be final in case of ties. No correspondence on the subject will be considered. No entries returned. Prizes will be awarded to the nearest to the property of The Cudahy Packing Company.
6. Any contestant may win more than one prize. Prizes will be awarded in order of The Cudahy Packing Co., Advertising Agents and Families, Contest advisory to Canadian Government and local regulations.
7. All winners will be notified by mail. Complete list of all winners will be sent on request after August 15th.

THINK OF IT—A CONTEST WITH WAR SAVINGS CERTIFICATES AS PRIZES! EVERY WEEK FOR FOUR WEEKS! AND IT HELPS WIN THE WAR!

HINTS ON HOW TO WIN

Just remember that, (1) New Improved Old Dutch Cleanser dissolves grease like magic—gives double action cleaning that ends hard scouring and elbow fag. (2) It cleans 50% faster! Just a few quick wipes makes greasy pots and pans, bathtubs, sinks, stoves, linoleum, refrigerators, etc., sparkling bright and hygienically clean. (3) It Doesn't Scratch ... because enamels with Sexamite. It's safe for metal, porcelain, and polished or painted surfaces. It's kind to your hands, too. (4) And, most important now, when every cent counts, New Improved Old Dutch is economical . . . a little goes such a long way.

Buy two cans of New Improved Old Dutch Cleanser today. Use it in your kitchen and bathroom. In the morning you'll try it you'll think of scenes and scenes of things to say about it. It will be easy to tell you in entire title contest and win a prize. Remember, you can enter as often as you like!

NEW IMPROVED OLD DUTCH CLEANSER IS MADE IN CANADA

Remember that New Improved Old Dutch is made right here in Canada at our plant in Toronto and the contest is for Canadians only. It's YOUR contest, and your dollars stay in Canada.

SAVE THIS ADVERTISEMENT . . . ENTER ALL FOUR WEEKLY CONTESTS

I like New Improved Old Dutch Cleanser because ....

(Complete the above sentence in 25 additional words or less)

THE CUDAHY PACKING CO., Dept. W 100, 64 Macaulay Ave., Toronto, Ont.
I enclose 2 windmill pictures from Old Dutch Cleanser labels (or facsimiles) with my entry.

Name ..... Address .....
City ..... Province .....

At the Theatres

FOUR-STAR CAST IN MOVIE DRAMA

Dominion Theatre Seeks "The Wagons Roll at Night," With Humphrey Bogart

A four-star cast heads the new Warner Bros picture, "The Wagons Roll at Night," which starts today at the Dominion Theatre.

The headliners are Humphrey Bogart, Joan Leslie, Eddie Albert and Sylvia Sidney and the picture is a powerfully dramatic story of nomads of the road, living, loving and battling by a code of their own.

Made by the same studio which gave us the thrill-packed excitement of "They Drive by Night," "The Wagons Roll at Night" is a mile-a-minute action drama from fade-in to fade-out.

Bogart follows up his recent smash success in "High Sierra," with the role of a hard and cynical owner of a carnival company, which he rules with a rod of iron. He has, however, the most hard guys, a soft spot. His is reserved exclusively for his kid sister, played by Joan Leslie.

ENGLISH COMEDY STAR AT ATLAS

George Formby Sings and Plays Several Songs in His Picture "Keep Your Seats Please"

There is a light grey trilby hat that is becoming as famous in the film studio world as the hat and cane belonging to Charlie Chaplin. The owner of it is the ever-popular George Formby. For eight pictures he has worn the same grey felt which, perched lightly on his head and with upturned brim, has become as significant as his ukelele.

George bought this hat in Manchester for ten shillings, wore it in "No Limit" for the first time and has never used any other in his subsequent pictures. Although it is most carefully dry-cleaned after each picture and kept in a steel box in the studio wardrobe, the marks of damage sustained "in action" are beginning to show. The hat band has parted company where it was grabbed hold of by angry gunsters and the crown is wearing thin through numerous falls of sand, snow and other objects of various weights that have dropped from above.

Visitors to the Atlas Theatre will have an opportunity of seeing this famous object in George Formby's "Keep Your Seats Please."

PLAZA Charlie Fields and John **THEATRE** Loder are teamed together in their latest comedy, "Queen of Hearts," now showing at the Plaza Theatre. There is plenty of comedy, romance and action in this story, which winds up with romance for Gracie and Derek, her stage idol and prosecutor for the Perkins family and defeat for the scheming Yvonne.

RIO Charles Starrett, Co- **THEATRE** lumbia's leading cowboy action star, is now playing on the Rio Theatre screen, in "Outlaws of the Panhandle," his latest thrill-packed adventure yarn of the Old West! Frances Robinson appears as the star's love-lightening lady, while the singing "Sons of the Pioneers" contribute a number of tuneful range ballads.

OAK BAY The "Trial of Mary **THEATRE** Dugan" brought a new romantic team and plenty of excitement to the screen when it opened yesterday at the Oak Bay Theatre. The acting duo is composed of Robert Young and

Plays Principal Role In Hilarious Film

AMUSEMENTS

Atlas Theatre — "Keep Your Seats, Please," starring George Formby.

Cadet Theatre — The Marx Brothers in "Go West."

Capitol Theatre — Co-starring Gary Cooper and Barbara Stanwyck in "Meet John Doe."

Dominion Theatre — "The Wagons Roll at Night," featuring Humphrey Bogart.

Oak Bay Theatre — "Lucky Day in 'The Trial of Mary Dugan.'"

Plaza Theatre — "Queen of Hearts," starring Gracie Fields.

Rio Theatre—Charles Starrett in "Outlaws of the Panhandle."

York Theatre — "Mutiny on the Bounty," starring Charles Laughton and Clark Gable.

Lorraine Day. And the excitement came in romance, comedy and drama of rare cinematic quality.

CADET THEATRE The Cadet Theatre had a change of programme yesterday and audiences last night found their sides aching at the antics of those inimitable three, the Marx Brothers. The picture in which they are scoring again is their latest, "Go West."

YORK THEATRE Proclaimed the greatest of all sea dramas, "Mutiny on the Bounty" is now at the York Theatre. Aside from entertainment, it presents an authentic visual document of one of the most notable chapters of maritime history—the mutiny on H.M.S. Bounty one hundred and fifty years ago.

CAPITOL THEATRE Frank Capra spent $4,000 to get an opinion. For an important sequence in "Meet John Doe," which is playing at the Capitol Theatre, Robert Benchley wrote two entirely different versions. Unable to decide which version to use, Capra shelved the aired result, Capra engaged 350 extras as a testing audience.

PIANO ARTIST IN RECITAL TONIGHT

George Chavchavadze, Outstanding Russian Musician, to Play at Empress Hotel

As his fingers dance over the keyboard, romance waltzes with them for a little built on a story-book plot with story-book settings and story-book props can't help but mirror itself in the playing of his designer—tall, dark and handsome Georgia Chavchavadze, pianist of international fame who will appear here tonight at 8:45 o'clock at the Empress Hotel.

In June, 1937, Mr. Chavchavadze made his first London recital at the Wigmore Hall and played his first stone in his new success-studded career. Critics lauded him for the touch and his technique. He began a series of tours which garnered him "Bravos" in almost every language from almost every leading musical centre in Europe. Norway, Austria, Switzerland, Finland and Portugal hailed him. While in Paris, Amsterdam and Copenhagen he was lauded as one of the real musical geniuses of the present day.

Believing that no artist can devote himself consecutively to concert work, he made a break in his tours in 1938 and took a year off to study with the world-renowned pianist,

B.C. TREE CROP TO BE SHORTER

Apple Production Estimated At 4,235,330 Boxes for Current Season

Fruit crop estimates by the British Columbia Department of Agriculture were announced yesterday. They tin-

boxes, compared with 6,061,353 boxes last year, or a decrease of more than 30 per cent, due in part to marketing difficulties. By areas, the estimate of production was stated as follows:

Vancouver Island and Gulf Islands—Apples, 20,000 boxes; crabapples, 500 boxes; pears, 5,250 boxes; plums, 2,500 crates; prunes, 1,800 crates; cherries, 8,500 crates; indicating a general reduction of between 16 and 25 per cent.

Fraser Valley — Apples, 85,700 boxes; crabapples, 400 boxes; pears, 31,425 boxes; plums, 20,000 crates; prunes, 23,500 crates; cherries, 17,500 crates; involving an increase of from 5 to 42 per cent.

The Okanagan was expected to produce 3,742,500 boxes of apples, compared with 5,590,130 boxes last year, or a decrease of 1,856,555 boxes. Kootenay areas were estimated to yield 387,050 boxes of apples, as against 375,604 boxes in the season previously. Other fruits in both these areas were estimated as likely to be increased for Kootenay and lower in the Okanagan Valley, on present expectations.

The Okanagan, as the chief fruit centre, was expected to yield 640,000 crates of peaches, 336,750 boxes of pears, 211,000 crates of prunes, and 302,935 crates of apricots, in addition to other tree fruits.

A mild Winter, accompanied light by rainfall towards Spring, was reported from most growing areas

STARTS TODAY! FOR 3 DAYS

Adventures That Could Happen Only Like These!

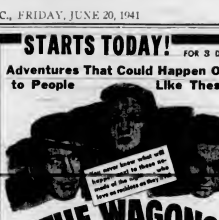

"THE WAGONS ROLL AT NIGHT"

Starring

HUMPHREY BOGART

Sylvia Sidney
Eddie Albert
Joan Leslie

DOMINION

PLUS

A Sparkling Comedy-Romance!

"HERE COMES HAPPINESS"

With MILDRED COLES EDWARD NORRIS

THE GREATEST ARMY COMEDY SINCE 'SHOULDER ARMS'

BUCK PRIVATES

ATLAS - MONDAY

"9" Great Shows! Where Everybody Goes!

STARTS TODAY!

A LAUGH FEAST FOR THE WHOLE FAMILY!

GEORGE FORMBY

FLORENCE DESMOND

in

KEEP YOUR SEATS PLEASE

With HARRY TATE ALSTAIR SIM

Every Girl Wants a Husband . . . And Rosemary Does Too—

"Always a Bride"

Starring ROSEMARY LANE and GEORGE REEVES JOHN ELDREDGE

ATLAS

THE CAPITOL SCORES AGAIN WITH ANOTHER "GREAT" ATTRACTION!

GARY COOPER

BARBARA STANWYCK

in

"Meet John Doe"

NOW SHOWING

EXTRA! ROBERT BENCHLEY In "FORGOTTEN MAN"

COLORED CARTOON - NEWS

"YOUR STARS"—LIBERTY

Capitol

NOW! YORK 2 BIGGEST HITS!

$2,000,000 FILM THRILL

Mutiny ON THE Bounty

IT COMES TO LIFE IN A MIGHTY SCREEN DRAMA!

Starring Charles LAUGHTON Clark GABLE

Franchot TONE

Cast of Thousands INCLUDING EXOTIC NATIVE GIRLS OF TAHITI!

● IT'S SLIGHTLY TERRIFIC —NONCHALANT SENSATIONAL —MERELY A WOW! ● IT'S DELIGHTFULLY FRANK —AND FRANKLY DELIGHTFUL!

Yes my darling daughter

PRISCILLA LANE JEFFREY LYNN ROLAND YOUNG FAY BAINTER MAY ROBSON

15c 20c

All Taxes Included!

NOW—THE HAPPINESS GIRL

Cheerio Canada!

SHE'S BACK! Gracie FIELDS

WARMING YOUR HEART WITH LAUGHTER IN "QUEEN OF HEARTS" with JOHN LODER

A New Gracie, more sparkling, more humorous, more she's a sensation. —Daily Sketch.

Bring Your Worries With You

PLAZA

RIO TODAY SAT.

FIRST VICTORIA BROWNING

SONG-STYLISTS ACTION!

CHARLES STARRETT in "OUTLAWS OF THE PANNANDLE"

FINAL CHAPTER "Terry and the Pirates"

MATS 10c EVGS 15c

Recent Releases—Night

PLUS — ACTION DRAMA!

TOMMY BOBBY KELLY JORDON in "Military Academy"

EXTRA— "Over the Seven Seas"

OAK BAY

PHONE 5-5-5-5

NORTH TOWNS SOUTH BAY

"THE TRIAL OF MARY DUGAN"

WITH MARJORIE MAIN MARGA RENT

AND NORTHERN SOUTHERN

"MAIDS WAS A LADY"

Show Starts 7:30—Saturday Continuous Sun 2 PM

CADET

TODAY

"GO WEST" THE MARX BROS

"BANDITS OF FORTUNE" — FRED MacMURRAY PATRICIA MORISON

Starts at 8:30 P.M. Sunday Matinee at 2 P.M. (Inc. Continuous) Adults 25c; Children, 10c—Plus War Tax

SEE

Victoria Motorcycle Club

MOTORCYCLE CIRCUS

FRIDAY AND SATURDAY—JUNE 20 and 21—8:15

HORSE SHOW BUILDING, WILLOWS

THRILLS and LAUGHS!

SPONSORED BY KINSMEN CLUB

General Admission, 25c Reserved, 40c

FRAGRANT, SPARKLING ROASTER-FRESH

Brings you tinglingly awake

● Comes gloriously, tinglingly "alive" every morning with a thrillingly rich, bracing, taste-teasing cup of ROASTER-FRESH Chase & Sanborn Coffee! Packed instantaizingly fresh and fragrant, at the peak of its flavor, in modern vacuum tins.

Ask for sparkling "wake-up" ROASTER-FRESH Chase & Sanborn Coffee tomorrow. Drip or Regular Grind, pounds or half-pounds.

ROASTED AND PACKED IN CANADA

Listen to Edgar Bergen - Charlie McCarthy on the Chase & Sanborn Radio Program every Sunday over C.B.C. Network

ROYAL VICTORIA THEATRE TONIGHT—8:15

Pupils of Wynne Shaw Dance Studio Present

"GREAT GUNS"

Entire Proceeds for the W.A. of the S.W.R.C. Guard Brigade R.C.A. A.F.

RUSH SEATS... 50c

Empress Hotel Ballroom

FRIDAY EVE., JUNE 20, at 8:45

GEORGE Chavchavadze PIANIST

The net proceeds will be donated to the plinth in the Queen's Canadian Fund for Air Raid Victims

Prices—$1.65, $1.00 and $0.55

Tickets on Sale at Fletcher Bros. Music Store

AROUND the DIAL

TODAY'S NEWS BROADCASTS

6:00 A.M.—CBC News (CBR, KOMO, CJOR, CKWX, 8 15, CPCT, KIRO; 8:45, CBR, CKWX; 8:00, KOL, 8 15, KJR; 10 00 KOL; 10 30, CBR, 10 45, CJOR, 11 30, KIRO; 12 00, KOL.

Afternoon — 12 00, CKWX, 12 15, KJR, 13 30, CPCT, CBR, CJOR; 1.00, KOL; 1 15, KIRO; 2:00, KOL; 2:45, CBR, CJOR; 3 15, KOMO; 3 45, KIRO; 4 00, KIRO, CJOR, 4 55, CBR, KIRO, 5 00, KOL.

Evening—6 15, KJR, 8 30, CPCT, KOL, CKWX, 8 45, KJR; 7 00, CBR, CJOR; 7 15, KOL; 7 45, CJOR; 9 00, KOL, KIRO; 9 30, CBR, KJR, 9 55, KIRO; 10 00, KOMO, CKWX, 10 15, CBR, KIRO; 10 30, KOL, 10 45, CJOR; 11 45, KOL, 11 50, CBR, KOMO, KJR, KIRO, CKWX.

The following programmes are compiled by the various broadcast companies and are subject to change.

8:00 A.M.—CBC News (CBR, KOMO, KOL, CKWX, CJOR)
Breakfast Club (KOMO)
Early Morning Music (KIRO)
Haven of Rest (KOL)

8:15 A.M.—Questions of the Hour (CBR)
Music and Sketches (KOMO)
Music (KIRO)
Hymns of Faith (KOL)
Song of the Prairies (CKWX).

8:30 A.M.—The Balladeer (CBR)
Rational Physical Culture (KOMO)
Melodies of Home Town (KIRO)
Morning Melodies (KOL)
Just Alone Time (CKWX)

9:00 A.M.—CBC News (CBR, CKWX)
Life Can Be Beautiful (KIRO)
Ma Perkins (KOMO)
Hit Parade (KOL)
Good Morning Neighbor (CKWX).

9:15 A.M.—Bess Johnson (KOMO)
News (KJR)
Women in White (KIRO)
Breakfast Club (KOL)
Pete Lake and Friend (CJOR).

9:30 A.M.—The Trail Finder (CBR)
Elsie Randolph (KOMO)
Queen What (KJR)
Ma Perkins (KIRO)
Hymns of Faith (KOL)
Women in White (CJOR)
Morning Music (CKWX).

9:45 A.M.—Classics in Tempo (CBR)
Tommy Kate (KOMO)
Ann Sterling Wonders (KJR)
Rhythm and Romance (KIRO)
Hymns (KOL)
F. Vincent's Pianoforte (CJOR)
Melodies (CKWX).

10:00 A.M.—For Our Listeners (CBR)
A Baker's Notebook (KJR)
Ma Perkins (KOMO)
Weekly Review (KIRO)
Hymns of Faith (KOL)
Dance Music (CKWX).

10:15 A.M.—Our Family (CBR)
Joyce Lorenzo (KOMO)
Aunt Jenny's Real Life Stories (KIRO)
Perla and Bess (KOL)
Parlor and Bar (CKWX).

10:30 A.M.—Lord Tweedsmuir (CBR)
Vocational Guidance (KJR)
Parlor Games (KOMO)
Victor International Convention (KOL)
Victor Borge (CJOR)
Orvis of Superstition (CKWX).

10:45 A.M.—A Grandma's Daughter (KOMO)
Minstrels (KJR)
Kate Hopkins (KIRO)
Hymns (KOL)
Three Quarters (CKWX).

11:00 A.M.—Big Sister (CBR, CJOR)
Orphans of Divorce (KOMO)
Marion Mitchell (KJR)
Sacred for Listening (KOL)
Kirkwood Sketches (CKWX)

11:15 A.M.—Dr. Rainer (CBR, CJOR)
Ma Perkins—(KOMO)
Adventure of Hedgehog Hill (KJR)
Aunt Jenny's Real Life Stories (KIRO)
Rhythm and Romance (CKWX).

11:30 A.M.—A Friend in Deed (CBR)
Lorenzo Jones (KOMO)
Jerry Cooper Sings (KJR)
Hymns (KOL)
Capitol Theatre, talk (KOL)
Meeting Bee (CJOR)
Cole Colonels (CKWX).

11:45 A.M.—Composer's Corner (CBR)
Joe Pasternak (KOMO)
Ma Perkins (KIRO)
Wednesday Morning Melodies (KOL)
Oh With the Dance (CJOR)

12:00 Noon—B.C. Farm Broadcast (CBR)
Backstage Wife (KOMO)
Rhythm Rhythm (KJR)
Digital Dash (KIRO)
News (KOL)
Pearlie Pryor Brady (CJOR)
News (CKWX)

12:15 P.M.—Bible Outlook (KOMO)
News (KJR).

New Key Station Wave Lengths

C.B.C. NETWORK—
CBR (1010)

N.B.C. RED NETWORK—
KOMO (950), KFO (660), KFI (640).

N.B.C. BLUE NETWORK—
KJR (1000), KGO (810).

COLUMBIA NETWORK—
KIRO (710), KIXX (1070), KVI (570).

VANCOUVER—
CJOR (600).
CKWX (960).

MUTUAL NETWORK (ON LEE NETWORK—KOL (1300).

VICTORIA—
CPCT (1480).

Mark and Mabes (KIRO)
Christian Science Hymns (KOL)
E. Guion (CKWX)

12:30 P.M.—C.B.C. News (CBR)
Farm and Home (KOMO)
Bess Johnson (KIRO)
Pacific Coast Lumber Association Programme (KJR)
Johnson Family (KOL)
Dance Music (CJOR)
Music for Relaxing (CKWX)

12:45 P.M.—Musical Preferences (KOMO)
Tommy Walker Sings (KIRO)
Hymns of Faith (KOL)
Melody Parade (KJR)
Dance Music (CJOR)

1:00 P.M.—The Guiding Light (KOMO)
Heart of the Brave (KIRO)
Hymns (KOL)
Betty Crocker (KJR)
Dance Music (CJOR)
Tropical Melody Hour (CKWX)
One Colony Strong (CKWX)

1:15 P.M.—Coupled (CBR)
Guiding Light (KOMO)
Dance in the Dark (KIRO)
News (KOL)
Dance Band of Country (KOL)
Vocal Variety (CJOR)

1:30 P.M.—Pinder Cinderella (CBR)
Oh Mother (KOMO)
Ma Perkins (KIRO)
Hymns of Faith (KOL)
We Are Always Young (KOL)
Music and Song (CKWX)

1:45 P.M.—Net Chatter, musical (CBR)
Ma Perkins (KOMO)
Cowboy Joe (KIRO)
Dance Band Parade (KOL)
Dance Parade (KOL)
Studio Party (CJOR)

2:00 P.M.—Three Sons Trio (CBR)
Vic and Sade (KOMO)
C. B. Jones Music Commerce (KIRO)
Homemaking Bar (KIRO)
Cash Box Auction (KOL)
B. Brooks Revellers (CKWX)

2:15 P.M.—The Second Over Killer (CBR)
Lone Journey (KOMO)
Hobby Women's Hollywood (KIRO)
Ad Lib Chat Show (KOL)

2:30 P.M.—Popular Songs (CBR)
Life of Mary Sothern (KOMO)
Ma Perkins (KIRO)
Home With Hymns (KOL)

2:45 P.M.—B.C. News (CBR, CJOR)
Homemaker's Calendar (KOMO)
Tread Time (KIRO)
Lets Play Brides (KOL)

3:00 P.M.—Mountaineers in Valley (CBR)
Orphanage (KOMO)

Bridge to Yesterday" (KIRO)
The Second Mrs. Burton (KIRO)
Hymns (KOL)
Dance Band Parade (KOL)
Afternoon Dance Show (CKWX)

3:15 P.M.—Salon Music (CBR)
Ma Perkins (KOMO)
Radio Music (KJR)
Tea Time Tunes (KIRO)
Movie Memories (KOL)
Ma Perkins (CJOR)
Tea Time (CKWX)

3:30 P.M.—R. Whitley, talk (CBR)
Vocational Guidance (KOMO)
Wife Saver (KJR)
Women at Crossroads (KIRO)
Queensberry's Regrets (KOL)
Dance Band Parade (KOL)
Dance Time (CJOR)

3:45 P.M.—Secret Serial (CBR)
Orphanage (KOMO)
The World Today (KIRO)
Afternoon Serenade (KOL)
Dance Band Parade (KOL)

4:00 P.M.—Pension Roadster (CBR)
Dance orchestra, music (KOMO)
Southernaires (KJR)
News (KIRO)
Polish Lands (KOL)
Dance Time (CJOR)
South Sea Serenade (CKWX)

4:15 P.M.—Amazing White Orphan (KOMO)
Your Birthday (KIRO)
Old Fiddler Jones and Pound (KIRO)
Ma Perkins (KOL)
Dance Time (CJOR)

4:30 P.M.—Wendwood Corners (CBR)
Ma Perkins (KOMO)
Children's Stories (KJR)
Kate Hopkins (KIRO)
Revival Hymns (KOL)
The Melvills (CJOR)
Drums of the French Zouaves (CKWX)

4:45 P.M.—The Barions (KJR)
Jack Benny, reporting (KIRO)
Tea Tunes (KOL)
News (CJOR)

4:55 P.M.—News Commentary (CBR)
Tea Time (KIRO)
Hymns (CJOR)

5:00 P.M.—P. Rogers Orch. (CBR)
Dance Date Time (KOMO)
Hartford Music Makers (KJR)
Stories Dad Told Me (KIRO)
News (KOL)
Dance Tunes (CJOR)
Footsteps (CKWX)

5:15 P.M.—Dance Orchestra (KJR)
Dance Parade (KIRO)
Dance Time (CJOR)

5:30 P.M.—Canadian Theatre of the Air (CBR)
Uncle Walter's Daydream (KOMO)
Dance Band Parade (KOL)
Brother Bryan Crime Stories (KOL)
Cheerio Hall (CJOR)

5:45 P.M.—Band of Bar Wagg (KJR)
Ma Perkins (KOMO)
Dance Band Parade (KOL)
Dance Time (CJOR)

6:00 P.M.—Wee Lass Broadcast (CBR)
Backstage Wife (KOMO)
Hollywood Hotel (KIRO)
Hymns (KOL)
S. Green, piano (KOL)
Dance Time (CJOR)
Concert in Rhythm (CKWX)

6:15 P.M.—Dance dance (KOL)
Dance Time (CJOR)
Dance Band (KOL)

6:30 P.M.—Rosario and Antonio (CBR)
First Piano Quartette (KJR)
Ma Perkins (KOMO)
Hymns (KOL)
Stories Dad Told Me (KIRO)
Dance Time (CJOR)
Dance Band (KOL)

6:45 P.M.—Green Wheat (KOMO)
Melody Time (KOL)
Dance Time (CJOR)
Romance Rhythm (CKWX)

7:00 P.M.—B.C. News (CBR)
Fred Waring (KOMO)
Tony Kenny Sketches (KJR)
Cleveland Symphony (KIRO)
Dance Time (CJOR)
Lena Rosner (CKWX)

7:15 Lum and Abner (KOMO)
Lanny Ross (KIRO)
News (KOL)
Dance Time (CJOR)

7:30 P.M.—Dances of the Melodies (CBR)
Fresh Valley Days (KOMO)
Lanny Ross (KIRO)
Fred Waring Pleasure Chest Parts (KIRO)
Lone Ranger (KOL)
Dance Time (CJOR)
Dancing Party (CKWX)

7:45 P.M.—Dance (CJOR)
Gypsy Aire (CKWX)

8:00 P.M.—Fibber and Molly (CBR)
Grandmother and Her Pals (KJR)
Rex Smith (KIRO)
Dance Time (CJOR)
Dance Band (KOL)

8:15 P.M.—Amphitrite Cruises (KOMO)
O Pip (CKWX).

8:30 P.M.—Bob Burns (CBR)
Fort Lewis Lab (KOMO)
Vic Meadow's Orchestra (KJR)
Rudy Vallee (KOL)
Dance Time (CJOR)
Dance Band Serenade (CKWX)

8:45 P.M.—Mitzou and Mitchell (KOMO)

9:00 P.M.—Smith Ames Serenade (KOMO)
Dance Band (KOMO)
Pendleton Civic Auditorium Dances (KJR)
Dance Time, news (KIRO)
Dance (KOL)

9:15 P.M.—Aloha Land (KJR)
O. Gerry's Orchestra (KOMO)
G. Wallace Orchestra (KOL)

9:30 P.M.—B.R.C. Keith Rennie Dance Ensemble (KOMO)
Dance Ensemble (KOMO)
F. Lewis (KJR)
Bill Moore (KIRO)
Dreamtime (CKWX)

9:45 P.M.—Mission and Melchem (KJR)
Music Maids (KIRO)
Opera Time (KOL)
Lum Up and Abner Club (CKWX).

9:55 P.M.—News (KIRO).

10:00 P.M.—A Woman's Voice (CBR)
Lum and Abner Reporter (KOMO)
J. Burnett (KJR)
F. Martin Orchestra (KOL)
R. Jepson's Orchestra (KIRO)
News (CKWX)

10:15 P.M.—CBC News (CBR)
Tea Time Week in Rhythm (KOMO)
News (KIRO)
Dance Time Studios (KJR)
Rudolph Tone (CKWX)

10:30 P.M.—Orchestra (CBR)
Dance Band America (KOMO)
Orchestra (KIRO)
News Review (KOL)
Lum Up and Lotten (CJOR)
R. Shaw's Ork Chase (CKWX)

10:45 P.M.—Mrs. Delia Goodnight Bravest for Listening (KOL)
Dance Time (CJOR)
All Clear of Day (CKWX)

11:00 P.M.—Orchestra (CBR, KOMO)
Dance Parking Relay (KJR)
Dance Time (KIRO)
Flatter Pears (KOL)
The Dress Seal Club (CKWX).

11:30 P.M.—B. Marshalls Orchestra Varon in Relay (KIRO)
Dance Time (CJOR)
News (KJR)

11:55 P.M.—News (CBR, KOMO, KJR, KIRO, CJOR, CKWX)

CPCT, Victoria, B.C. (1480 Kcs)

7:00 a.m.—Farm Parade
7:30 a.m.—Breakfast Club
8:00 a.m.—Breakfast Hour
8:30 a.m.—Morning Melodies
9:00 a.m.—Coffee Time
9:30 a.m.—World-Wide Wallets
10:00 a.m.—Morning Music
10:15 a.m.—Hymns of Faith
10:30 a.m.—Percolator
11:00 a.m.—Hymns
11:05 a.m.—Bonnie Bellis
11:15 a.m.—Vocational Guidance
11:30 a.m.—Hymns
12:15 p.m.—Interludes
12:30 p.m.—Farm Broadcast
1:00 p.m.—Hymns
1:30 p.m.—Vocal Variety
2:00 p.m.—Hymns of Faith
2:30 p.m.—Concert Hour
3:00 p.m.—Hymns of Faith
3:30 p.m.—Tea Time Tunes
4:00 p.m.—Co-Ed Serenade
4:30 p.m.—Hymns of Faith
5:00 p.m.—Old-Time Price
5:30 p.m.—Dance Band Parade
6:00 p.m.—War Bureau Chronicles
6:15 p.m.—Dance Band Parade
6:30 p.m.—Hymns of Faith
7:00 p.m.—Condensed Classics.

"Married men make the best commercial travelers," asserts a business magazine.

No doubt, because they are so used to taking orders.

LISTEN TONIGHT

Paul Whiteman

and an

ALL-STAR CAST

Jean Dickenson of the Album", Harry Wood of the "Hit Parade", Lou Murray and a 20-voice chorus. David Ross and Clare Clock in person, and

IRVING BERLIN

CFCT At 6 o'Clock

Show (poetically): "Isn't that sun-set glorious, Harold. The hues of sunset are too I can't imagine whether it already dances or is going to dance tomorrow." Re: "Yes, dear, it gets me in mind of Salvador Dali." Re: "Yes, dear, it gets me in mind and gold are Nature's own efforts in picture making. What—"

Religious Teaching In B. C. Schools Is Urged by Meeting

Fourteen Provincial Associations Pass Resolution Asking for Change in Act to Implement Proposal of Minister of Education

VANCOUVER, June 19 (CP).—A scheme of religious teaching in the public schools of British Columbia was endorsed today by a conference of eighteen provincial associations meeting here, and it was decided to urge the Provincial Department of Education to implement the proposal by an amendment to the Provincial School Act.

The resolution was put before the meeting of businessmen and women, representatives of public and fraternal organizations and the clergy of the Catholic, Anglican, Presbyterian and United Churches, by Bishop H. E. Sexton of Victoria.

It contained a clause providing that such religious teaching in the schools would be subject to the approval of the parent or guardian.

The resolution passed without a dissenting vote and will be passed on immediately to the Provincial Department of Education for action.

TEACHING IN HIGH SCHOOLS

The meeting also adopted, after some debate, a proposal recently put forward by Hon. G. M. Weir, Provincial Minister of Education, that religious teaching be given to high school students as an extra-curricular subject.

Rev. H. Dobson, who put the minister's proposal before the meeting, said "We do not think that the Weir plan covers the whole field, but it is a start."

Some delegates insisted that the minister's proposal did not go far enough, in that it was not compulsory and applied only to high schools.

The meeting adopted another resolution put forward by Mr Dobson, that "a comprehensive selection of Biblical literature for use in primary and secondary schools would be of real value in the educational curriculum of this province."

BURDEN ON CATHOLICS

Very Rev. Monsignor P. Challoner of Vancouver charged that legislation in British Columbia "has saddled Roman Catholics with an intolerable burden because they refuse to send their children to public schools where no religion is taught.

"The history of educational development in British Columbia has been a record of constant strife between the Catholic Church on the one hand, defending her right and the right of parents to religious education for their children, and the State on the other hand, refusing to make provision for such education and penalizing schools erected for that purpose," he said.

Monsignor Challoner said the Government "must recognize the Catholic schools as an integral and vital part of the educational life of the province," and urged their incorporation into the public school system "as at the case in all but one of the other provinces."

MANY TO CONSIDER

Dr. F. W. Norwood, pastor of St. Andrew's-Wesley United Church in Vancouver, said the views of the many constituent parts of the population must be considered if there is to be a system of religious teaching in the public schools.

"We have to face this fact," Dr. Norwood said. "That in trying to find a worthy system of religious education we fail, not because of the position taken by outsiders, but because of the deep convictions of insiders.

"Another difficulty is that we are seeking to impose upon the children and young people something they are not keen to receive" he continued. "Our religion does not fascinate and compel the mind of youth today.

"I sympathize with the view of Monsignor Challoner in insisting on the right of the Catholic Church to conduct its own schools, but it seems to me that the position he

REASONS GOOD FOR SITUATION

Prime Minister Comments On Diplomatic Relations With Vichy Government

OTTAWA, June 19 (CP).—"There are the best of reasons for the situation being as it is," remarked Prime Minister Mackenzie King today

ence of diplomatic relations between Canada and the Vichy Government on his return from the United States.

Mr King, in an interview, was commenting on an editorial in today's Montreal Gazette urging that the French legation in Ottawa be closed.

The Prime Minister said he had read the editorial, but he asserted circumstances existed now as when he made a statement in the House recently, in which he said the Vichy Government's minister here was serving a useful purpose to the British Government as well as to Canada.

SAME IN SOUTH AFRICA

This morning the Prime Minister observed that the situation in South Africa was exactly the same. There was a French minister in South Africa and Prime Minister Smuts had permitted the legation to continue functioning.

At various times in the House of Commons during the past six months the Prime Minister has been asked as to the continued functioning of the Vichy Government's legation here under Rene Ronciere as minister.

MATTER OF CONCERN

Mr. King, only a few days ago, said few matters were causing the British Government more concern than relations with the Vichy Government. He said he felt it unsuitable for him to make a statement until one had been made by the British Prime Minister.

On previous occasions he had told the House he was satisfied the French minister was taking no action which would militate against the interests of Canada or Great Britain. At the same time he was a channel of communication between the Canadian Government and the Vichy Government.

WILL CONTINUE TO LEVY INCOME TAX

FREDERICTON, June 18 (CP).—Decision that New Brunswick's municipalities levy and collect 1941 income taxes as usual, regardless of how the Dominion tax proposals ultimately affect the municipalities, was reached at a conference here today.

Provincial Government members, officials of the Federal Finance Department and a special municipalities committee met to consider further the Dominion proposals that municipalities relinquish their personal and corporation income tax privileges.

PLEASANTER

"At the first sign of a cold in the head take a mixture of quinine and castor oil," says a writer. A much pleasanter form of treatment is just to have the cold in the head.

HUNDREDS OFFER FOR NEW SERVICE

Call for Volunteers for Radiolocators Finds Ready Response In New York City

NEW YORK, June 18 (CP).—About 300 persons, including several women, appeared at the British Consulate here today to volunteer for service as radiolocator technicians in Great Britain.

One of the women applicants was Kay Mamola, thirty-one, a radio mechanic for eleven years. Asked if she did not fear London bombings, she said:

"I'd rather fight in the other guy's backyard than have them come into mine. I tried to go over with the Red Cross, but they wouldn't take me."

WANTED

At a village concert for troops, men from the nearby camp turned up in force.

The local soprano was obliging with "Annie Laurie," and the soldiers were beginning to get restive.

As she reached the lines: "And for bonnie Annie Laurie I'd lay me doon and die," a voice came from the back of the hall:

"Is there a Miss Laurie in the house?"

First United Primary Class to Hold Picnic

The primary class picnic of First United Church school will be held tomorrow afternoon at the home of Mrs. P. H. Herbert, 3007 Blenkinsop Road, between 2 and 5 o'clock. A bus will leave the church at 1:40 and will call again at 5 at Blenkinsop Road to bring the children back.

In case of rain or cold weather, the picnic will take the form of a party in the primary department of the church school.

CHILDREN'S PICNIC TO BE HELD SATURDAY

The Saanich Children's Aid Society will hold its first picnic at the Experimental Farm on Saturday, at 3 p.m. Foster parents who have been connected with the Children's Aid Society for five years or over will receive illuminated letters of appreciation. Cars will leave the Wallace House on Pandora Avenue at 2 p.m.

DIRECTORS MEET

The board of directors of the Royal Jubilee Hospital was held last night. Edwin Tomlin, chairman, presiding. The report for May showed 4512 hospital days and occupancy 76 per cent.

Mrs. Mitchell reported that the Alumni was maintaining a ward on the second floor of the new block, and that the Senior W.A. had supplied ten complete beds with mattresses at a cost of $700. The board expressed thanks for donations of flowers from the Grand Chapter of the Order of the Eastern Star and Mrs. C. Wilson, and for fruit from Mayo Brogh.

Career women and travelers call this "Richard Hudnut Necessaire" a treasure. A complete and compact Beauty-Angle Face Treatment kit for dry skin—it slows away easily on desk, locker, or overnight bag. A special $2.00 value **$1.50**

Richard Hudnut Section, Toiletries, Main Floor

SUN SCREEN LOTION

Have fun in the sun but don't let it darken and roughen that soft skin of yours! Help protect it with this creamy, Sun Screen lotion that is a fine powder foundation. Screens out the sun's painful rays, easily and beautifully. A superb Richard Hudnut beauty aid. **$1.25**

Household Remedies and Toiletries

Friday and Saturday Specials

Noxzema—sunburn relief	75c jars for	59c
Dri-Dew Cream Deodorant		15c
Hind's Honey and Almond Cream, 50c size 2 for		46c
Pacquin's Hand Cream, for beautiful hands. Reg. 42c size, 2 for		69c
Eau de Cologne. Large wicker bottle		$1.25
Olive Oil Shampoo, Reg. 35c for		27c
Anti-Mosquito Vanishing Cream (Potter & Moore), for		35c

Guard Against Infection— WITH 'DETTOL' THE MODERN ANTISEPTIC

FOR CUTS, BITES, ABRASIONS, GENERAL FIRST AID, GARGLE FOR SORE THROAT, PERSONAL USES

Annette's Perfect Dry Cleaner, Reg. 35c for	25c
Reg. 60c for	45c
Cosmetic Bag (fitted covered). Reg.	69c
Rubber Bathing Suit Bag	20c
Bathing Caps (watertight with hand sewn cap). Reg. 75c	49c
Utility Cases, leather covered. Ideal for travelling	$1.75

—Toiletries, Main Floor

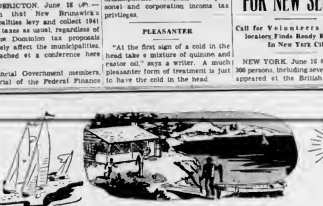

For Your Camp

Sleep Under One of These Gay Warm Blankets and Double Your Holiday Pleasure

Cotton Red Throws in popular heather shade, with fancy colored borders and whipped ends. Size 60 x 80. Each **$2.29**

Cotton Auto Rugs, of a durable quality, shown in colorful plaid effects with fringed ends, just perfect for camp bed or auto throw. Size 50 x 72. Each **$2.98**

Fancy Camp Blankets in solid pastel shades with all-over floral design, finished with bound ends. Composed of highest grade cotton with a small amount of wool, they make a lightweight but warm covering. Size 66 x 80. Each **$2.75**

Cotton Comforter, plumply filled with purified cotton and with neatly stitched patterns of floral motifs. Each **$2.15**

Indian Blankets of a soft firm quality, shown in bright colorial designs. Just the thing to have around camp as an all-purpose throw. Size 60 x 80. Each **$6.75**

Table Cloth Squares, shown in a multitude of colors and designs. So useful for camp as it saves you the bother of washing. Size 54 x 54 inches. Each **80c**

—Blankets, Main Floor

For Your Camp or Summer Cottage Floors

REVERSIBLE COCOA MATTING RUGS. Check and plain effects, with fringed ends. Assorted colors.

Size 8 ft. x 10 ft.	$15.00
Size 6 ft. x 9 ft.	$10.00
Size 4 ft. x 7 ft.	$5.95

FELTOL BAROLEUM RUGS. Rugs with hard enamel surface with attractive designs. Easy to keep clean. Ideal for Summer homes.

Size 6 ft. x 9 ft.	$5.50
Size 7 ft. 6 ins. x 9 ft.	$6.50
Size 9 ft. x 9 ft.	$7.50
Size 9 ft. x 10 ft. 6 ins.	$8.50
Size 9 ft. x 12 ft.	$9.50

REXOLEUM — A popular Felt Base Floor Cloth in attractive designs, with heavy varnish finish. A square yard **39c**

—Linoleum, 2nd Floor

PRINTED CURTAIN SCRIMS
Special, a Yard **25c**

Curtain Scrim 38 inches wide with white ground and attractive designs in red, blue, yellow and green.

—Drapery, 2nd Floor

36-INCH CRETONNE
A Yard **29c and 39c**

Cretonnes in a selection of designs and a full range of colors.

—Draperies, 2nd Floor

50-INCH ENGLISH SHADOW CLOTH
A Yard **59c**

A most exceptional offer. The selection includes 8 good designs.

—Draperies, 2nd Floor

50 ONLY WASHABLE RAG RUGS
Special, Each
79c

Washable Rugs in tufted design. Canadian make. Size 2 ft. x 4 ft.

—Rugs, 2nd Floor

PRACTICAL STOVES

FOR SUMMER HOME AND CAMPING

Perfection Coal Oil Stoves		
Table model. Price		$10.00
Perfection Coal Oil Stoves		
Two-burner. Floor model. Price		$25.50
Three-burner. Floor model. Price		$32.50
Monarch Coal Oil Stoves		
Two-burner. Table model. Price		$10.00
Three-burner. Table model. Price		$11.75
Coleman Gas Stoves		
Three-burner. Table model. Price		$33.50
Three-burner. Floor model. Price		$39.50
Coleman Camp Stoves		
One-Burner Hot Plates. Prices		$7.70 and $8.80
Two-Burner Hot Plates. Prices		$12.45 and $14.50
Oil Stove Ovens		
One-burner. Prices	$2.25 and $2.50	
Two-burner. Price	$6.75	

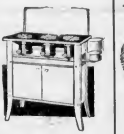

Coleman Folding Camp Stoves

Two-burner. Prices	$7.45 and $9.65

Stove Dept., View Street, Store

Woven Stripe AWNING FABRICS

Woven stripe fabrics, 30 inches wide, with red, green, blue and brown stripes on a white ground. A yard **49c**

Woven stripe awning fabrics, 30 inches wide, in orange, green, red and fawn color combinations. A yard **65c**

—Draperies, 2nd Floor

FOLDING CAMP STOOLS

On hardwood frames and canvas seats. Easily carried in your car, and practical for camp use. Each **40c**

—Furniture, 2nd Floor

Candy Specials

Large Gum Drops. Assorted flavors. A pound	15c
Spencer's Fresh Crisp Peanut Brittle. A pound	19c

—Candy Dept., Lower Main Floor

DAVID SPENCER LIMITED PHONE E4141

COMFORTS

For Your Summer Home or Camp

All-Steel Folding Camp Cots

A Splendid Value at **$8.90**

The cot is 2 ft. 6 ins. wide, and is complete with steel spring and roll-up felt-filled mattress, and most practical couch bed for the Summer camp.

—Furniture, 3rd Floor

White Wood Furniture

To Be Finished in Any Colore or Color to Suit Your Needs

DROP-LEAF TABLE with bolted legs. Well seat six people. Very neatly designed table, for **$6.75**

4-DRAWER CHEST OF DRAWERS, with knob pulls and turned legs. All deep drawers. Excellent value at **$10.00**

COMBINATION WARDROBE AND CHEST OF DRAWERS, with plenty of room to hang clothes, plus deep drawers. Each **$14.00**

—Furniture, 3rd Floor

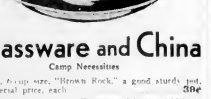

Glassware and China

Camp Necessities

Teapots, 6-cup size, "Brown Rock," a good sturdy pot, at a special price, each **39c**

Mixing Bowls, stoneware. Two sizes, 9-inch and 10-inch. Priced according to size at ..... **19c and 29c**

Cups and Saucers. Extra large size. Vitrified ware, with green band. Each **29c**

Lunch Plates, green band. Each **9c**

Dinner Plates, green band. Each **12c**

Plates, 12-inch size. Each **49c**

Table Tumblers. Assorted colored floral decorations. Each **9c**

Fruit Nappies. Each **7c**

Milk Jugs of strong, well glazed Canadian pottery. Each **29c**

Salts and Peppers of clear glass, bakelite tops. A pair. **9c**

Sugar and Cream Sets of ribbed glass. Large size. A pair **25c**

Optic Tumblers, clear glass ..... **6 for 29c**

Water Jugs, clear glass, 1-quart size. Each **29c**

Butter Crocks, 1-gallon, with cover **50c**

2-gallon, with cover, **90c** 3-gallon, with cover, **$1.40**

—Crockware, Lower Main Floor

Faithful Friends You'll Need in Camp or in Your Summer Cottage

Reversible Dusting Mops. Each	45c
4-String Corn Brooms. Each	39c
8-Qt. Galvanized Pails. Each	35c
10½-Qt. Galvanized Pails. Each	45c
Sand Pails and Shovels. Each	15c and 23c
Tin Tea Kettles. Each	37c
Aluminum Tea Kettles	$1.08 and $2.05
Tin Dish Pans. Each	60c
Enamel Dish Pans	78c to $1.75
Covered Tin Pails. Each	43c to 75c
Tin Wash Basins. Each	20c
Tin Dippers. Each	19c
Wash Basins. White enamel	45c to 65c
Open Pearl Enamel Saucepans	37c to 75c
Covered Pearl Enamel Saucepans	93c to $1.80
Steel Fry Pans. Each	15c to 75c
Coal Oil Lamps	98c to $9.50

—Hardware, Lower Main Floor

SECOND NEWS SECTION

The Daily Colonist.

(ESTABLISHED 1858)

SECOND NEWS SECTION

NO. 163—EIGHTY-THIRD YEAR VICTORIA, BRITISH COLUMBIA, FRIDAY, JUNE 20, 1941

Jeff Heath Leads Cleveland Squad To Easy Triumph

Cracks Out Homer, Two Doubles and a Single to Give Indians 12-1 Win Over the Athletics—Yanks Back on Winning Trail—St. Louis Cardinals Beat Phils in Eleventh

By The Canadian Press

Cleveland's American League leading Indians blasted three Philadelphia pitchers for nineteen hits including three home runs, to swamp the Athletics, 12-1, yesterday for a clean sweep of their three-game series. Outfielder Jeff Heath pounded out a two-run homer, two doubles and a single. Ken Keltner homered with none on and Lou Boudreau with two aboard.

New York Yankees found their way back to the victory trail with a 7-2 assault on Chicago White Sox, who had whipped them by one run in the first two games of the American League series. Charlie Keller hit a home run with the bases loaded in the fourth inning for Yankees. It was his twelfth of the season.

Joe Gallagio extended his hitting streak to thirty-two consecutive games with a perfect day at the plate—his fourteenth home run of the year, two singles and a walk.

Dolph Leonard was in form and Washington Senators came up with 12 hits of hitting to defeat St. Louis Browns, 12-5. The portly knuckleballer allowed just three hits and pitched to only twenty-eight men.

LEADS RED SOX

Heber Newsome, a first-year man became Boston Red Sox leading pitcher as he scored his sixth victory, a 6-4 triumph over Detroit Tigers. The young right-hander, who has lost three games, was touched for eleven hits, including homers by Paddy Mullin and Pinky Higgins but he kept the Tigers in check while the Red Sox bunched their ten hits off four Detroit pitchers. The victory protected the Red Sox' third-place position in the American League.

Frank Crosetti's eleventh-inning single with the bases filled drove in Johnny Hopp to give St. Louis Cardinals a 7-6 victory over Philadelphia Phils in the National League. St. Louis maintained its three-game lead in the National League over second-place Brooklyn.

Harry Danning' hit two doubles and a triple as New York Giants defeated Pittsburgh Pirates, 9-6 in Manhattan. Danning's home run for New York and Ernie Fletcher napped one for Pittsburgh. The Giants moved back into third place in the National League by a percentage margin over the idle Cincinnati Reds.

Brooklyn Dodgers scored a fifteen-hit, 6-4 triumph over Chicago Cubs for Kirby Higbe's eighth victory of the season. Preweee Reese, who has been benched a couple of times this year for weak hitting led the Dodgers' attack with four hits in six trips.

AMERICAN LEAGUE

	R	H	E
Detroit	1	11	000
Boston	220	100	04—
Batteries: Bridges, Thomas (3), Ostrowski (6), Gorsica (6) and Tresh; Newsome and Pytlak.			

	R	H	E
Chicago	000	100	100—
New York	000	310	01x—
Batteries: E. Smith, Haas (5) and O. Dickey; Bruner and Rosar.			

	R	H	E
St. Louis	000	000	000—
Washington	302	123	10x—
Batteries: Galehouse, Carter (6), Trotter (8) and Ferrell; Bealil (6), Leonard and Early.			

	R	H	E
Cleveland	100	321	410—
Philadelphia	000	001	000—
Batteries: Bagby and Hemsley; Hadley (4), Harris (5) and Hayes, Wagner (8).			

NATIONAL LEAGUE

	R	H	E
Brooklyn	002	020	203—
Chicago	100	011	010—
Batteries: Higbe and Franks; Owen (8), Passeau, Page (8) and McCullough.			

	R	H	E
Philadelphia	201	020	100
St. Louis	200	003	001
Batteries: Johnson, Crouch (6), Hoerst (8), Hughes (8) and Warren; Gumbert, Krist (4), Hutchinson (7), Walkem (8) and Mancuso, Padgett (9).			

	R	H	E
New York	101	100	312—
Pittsburgh	200	102	000—
Batteries: Schumacher, B. Bowman (7), Brown (8) and Danning, Lanning; Heusselman (7), Klinger (8) and Lopez.

SENIOR NINES PLAY TONIGHT

Eagles to Meet Pitzer & Nex—Manager Appointed—Chemainus Coming

Eagles and Pitzer & Nex, second and third berth contenders respectively, in the McKevitt Cup baseball race, will meet this evening at the Royal Athletic Park in the first game of the Relief Cup city championship series. The fixture is slated for 8 o'clock.

Bert Nex, boss of the gunners, will probably send "Wack" Osman, his husky right-hander, to the hillock against the birdmen. "Toad" Garnet, promising young receiver, will complete the battery.

Charlie Stenquer, manager of the Eagles, has not announced his starting hurler. His choice will rest between Russ Richardson and Stan Davies, with the former likely to get the call.

MANAGER NAMED

W. J. Cull, president of the Victoria Baseball Association, last night announced the appointment of Joe Casey, well-known figure in local diamond circles, as manager of the Victoria All-Stars. Casey will take over his new duties immediately and make plans for the first international series to be played later this month.

First workout under the new pilot will be held Sunday morning at the Royal Athletic Park at 10 o'clock, and the following players are asked to attend: Morgan, Carroll, Patterson, Stringer, C. Rasell, L. Murray, A. Barnswell, B. Casey, Barber, Brenton, Chapman, Kuwahara, McNeill, Musgrave, Davies, Richardson, Nicol and Bridgewood. Players must attend training sessions to retain their place on the squad.

EAGLES WIN AGAIN

Manager Tommy Griffin's Eagles, Second Division leaders, ran their winning streak to seven games last night at Beacon Hill, when they trounced Pitzer & Nex, 11-3.

Score by innings:

		R.
Eagles	304	13—11
Pitzer & Nex	010	10—3

Batteries: Scrogge and Miles, Sharp, French, Eaton and Hanley.

The evening at Beacon Hill, Cedar Hill Athletics will be at home to Pitzer & Nex. The game is slated for 6:15 o'clock with Bullock in charge.

CHEMAINUS COMING

The league-leading Chemainus baseball nine will make their final appearance of the season in the McKevitt Cup series tomorrow at the Royal Athletic Park when they clash up against the Tillicum Athletics. The afternoon game is slated for 2:30 o'clock and the evening contest for 8 o'clock.

Up-Islanders have a game and one-half lead over the second-place Eagles, and will lift the silverware if they break even in the double bill.

SAME OLD GIRL

Aimee, "Is that your new girl?" Sailor: "Yes. Just the old one painted over."

DAILY DOUBLE

The Daily Double at Lincoln Park yesterday paid $1 60 to Mrs. Dodds Chears, 2 to 1, as every day's best bet. Phone 3-1 for satisfaction. From 1 for nearest issue.

CIGARS 2 for 5¢

Kenny Lindsay Is Defeated in California Ring

OAKLAND, Cal., June 19 (AP)—Tony Olivera, 146½, hard-fought ten-round decision over Kenny Lindsay, 121, Vallejo, Calif., tonight in the main event of a six-event boxing programme here.

It was a small crowd—the gate of $1,146 was the season's low—and an unenthusiastic one that watched the two slap hard punch and clinch their way through round after round, with only a shade of difference. B.C., tonight in the main event of a six-event boxing programme here.

The lads were still standing toe to toe, battling at the final bell. Referee Henry Armstrong raised Olivera's hand in victory. Lindsay's nose began to bleed in the third round and handicapped him a good deal.

WILL HONOR LOU GEHRIG

Granite Monument to Be Unveiled at Yankee Stadium Next Month

NEW YORK, June 18 (AP)—A granite monument honoring Lou Gehrig will be unveiled in Yankee Stadium, July 4, on what would have been his thirty-seventh birthday, New York Yankees announced today.

The memorial to the great first baseman will be unveiled by Yankee Manager Joe McCarthy and Catcher Bill Dickey, his roommate and closest friend.

The ceremony will take place before the first game of a double-header with Washington Senators and will come on the second anniversary of the "day" given Gehrig by 61,000 New York fans. Gehrig died June 2 of spinal disease.

The monument, identical to one erected to Miller Huggins in 1932, will bear this inscription:

Henry Louis Gehrig

A man, a gentleman and a great ball player.

Whose amazing record of 2,130 consecutive

Games should stand for a long time

—This memorial is a tribute from the Yankee players to their beloved captain and teammate

WINNERS AT COLWOOD

It was women's invitation day at the Colwood Golf Club yesterday. Miss Joan Fletcher turned in a card of 99-12—77 to top the visiting women, while Miss Mary Young was the runner-up with 94-11—83. Mrs. B. H. Anderson was the Pub winner with a score of 88-10—78.

IS READY

Here is a new definition of the Londoner—a man who hopes for the best and prepared for the burst.

Will Put On Daring Act

HERE'S one of the daring acts which will be performed this evening at the Show Boat Building at the Willows, when the members of the Victoria Motorcycle Club put on their first nights stand of a show which is being sponsored by the Kinsmen Club. The event will open at 8:15, and a large crowd is expected on hand. In the above picture Reg Bhaska is seen piloting his machine from a difficult position with another member of the club co-operating with him. The programme will be run off again tomorrow evening at the same hour.

HOLLYWOOD PARK

HOLLYWOOD PARK, June 18.—Results here today follow:

FIRST RACE—Five furlongs

Rose Diamond (Wa-[illegible]) 17.6 60 3.20 20 3.10 60
Aztec Brazeau (Wash-[illegible]) 9.20 4.20
Pecos Actor (Rodri-[illegible]) 4.60

Also ran: Tom Gilmore, Chewing Mat Girl, Rose-Laurel, Wonderful Lady, Walter C., Mad Crusader, Lemlad.

SECOND RACE—Seven furlongs

Chewing Gum (Cull Rose-Laurel) 8.80 4.40 2.80
Wonderful Lady (Rodriguez) 12.80 4.60
Little Rose (Longden) 4.60

Time 1:28 Also ran: Bourre, Tuscan, Pecunia, Tattered, Brown Beauty, Porter's Pride, Ruth Ann.

THIRD RACE—Six furlongs

Jay Stevens (Bassett) 31.20 12.40 10.20
Cool Sun (Wood) 4.80 3.20
Fly the Coop (Balsamo) 3.20

Also ran: Lucky Ran, Lucky's Choice, Fran Charm, Triple Ro-[illegible]

FOURTH RACE—Six furlongs

Chief Rain (Lefevre) 24.60 17.40 11.20
Tommy Ryan (McGee-Bassett) 8.80 4.20
Marcia Beacon (Brenner) 11.20

Time 1:11 Also ran: Eight and Six, Acting Bull, Corned Beef, Sandstone Bill, Mad Mike.

FIFTH RACE—Five furlongs

Chief Weather (Longden) 25.80 11.60 12.00
Cherokee Bird (Wood) 4.20 3.40
Rolling Rock (Bassett) 4.20

Time 1:00 2-5 Also ran: Pegasus-Gold, Mad Rover, Gill, Ace Flip.

SIXTH RACE—Five mile

Ocean Ace (Bassett) 31.20 24.60 11.80
Tenacity Wheelan (Wood) 3.20 2.60
Tumbleweed (Brown) 11.20

Time 1:12 4-5 Also ran: Wild Cherry, Ocean Ace, Tenacity, Tuna.

SEVENTH RACE—Six furlongs

Valier Boy (Balsamo) 10.20 21.20 14.00
Gen. Ho (Longden) 8.20 4.60
Canford (Wenzinger) 3.80

Time 1:12 Also ran: Valdina Onslow, Lucky Wonder, Royal Matchboy, Hula, Wear, Merry Rod, Gold Orchids, Golden Prince, Ellis.

EIGHTH RACE—Mile and one-sixteenth

Sunset Beach (Longden) 11.20 10.20 8.20
Bonny Boxer (Wenzinger) 7.20 5.20
Schwarp (Pratesi) 5.20

Time 1:52 1-5 Also ran: Bronze Age, Gay Bird, Jester, Bellum High, Wee-[illegible]

NINTH RACE—Mile and one-half

Civil Court 11.60
Lime Pole 4.20
Ruff 3.20
Fine Gender 11.60
Tri Forecast 11.60
Nashoba 11.60
Ruff 11.60
Bonny Boxer 11.60
Nashoba 11.60
Civil Court 11.60
Chesterfield 11.60
Time 1:52 1-5 Also ran: Nashoba, Bonny Boxer, Bellum High, Bronze Age, Bonny Boxer, Nashoba, Civil Court, Chesterfield, Nashoba, Bonny Boxer, Nashoba, Bonny Boxer, Nashoba, Bonny Boxer

1ST IN ALL CANADA
That's the selling Record of our Victor Record Department. We DO give RECORD service.
KENTS 641 YATES

BRAKES
SPECIALIZED
CARBURETOR AND MOTOR
TUNE-UP SERVICE
BOULTBEE
VICTORIA LTD. 1100 YATES ST.

BUY VICTORY BONDS
INSURANCE
CYRIL BUHLIN
The Bank of Toronto Bldg. Phone E 1838

V.M.D. DEFEATS DOCKYARD NINE

Registers 19-11 Verdict in Free-Scoring Game—McDonalds Win

Victoria Machinery Depot and McDonald Electric softballers registered victories in last night's senior "B" fixtures played at Royal Athletic Park and Shelbourne. The machinery men defeated H.M.C. Dockyard, 19-11, in a free-scoring game at the Caledonia Avenue ball park, and McDonalds eked out a 6-5 decision over Cameron Lumber on the suburban diamond.

Driving "Kelly" Comerford from the mound with an eight-run attack in the third inning, V.M.D. softballers took the Dockyard workers into camp.

Simpson and Duncan, of the winners, clouted homers in the first and third frames, respectively, and Osman laced out a four-bagger for the losers in the sixth inning.

Each of the clubs used two hurlers. Comerford and Hough worked for the Dockyard, and Brown and "Roxy" McLellan did the heavy work for the Machinery Depot nine.

Score by innings:

		R	H	E
V.M.D.	338 010 013—	19	17	3
Dockyard	500 202 100—	11	12	6

Batteries—Brown, McLellan and Duncan, Comerford, Hough and Osman.

McDONALDS TRIUMPH

Pushing over the deciding run in the last frame, McDonald Electric "B" section leaders eked out a 6-5 verdict over the Cameron Lumber nine at Sidney.

Lumbermen showed in front for the first time in the ninth inning, but the electricians came back with two runs in their half of the same frame and finished one marker to the good.

Score by innings:

		R
Cameron Lumber	000 010 012—	5
McDonald Electric	101 000 202—	6

Batteries—McKelley and Kennedy; Lumley and Harvey.

Playing at Victoria West Park, Hudson's Bay turned back Hickman Tye, 8-2.

LEAGUE CRICKET MATCHES BILLED

Four clubs in the Victoria and District Cricket Association will see action in league matches scheduled tomorrow afternoon.

Five Cs will be at home to the District Depot side at Beacon Hill, and the Albions will journey to Duncan to oppose the Cowichan Cricket Club. Games are listed for 2.30 o'clock.

The teams follow:

Five Cs—O. Payne (captain), P. C. Parker, Allwell, Twamley, Martin, Quainton, Griffin, Hood, Cotton, Harper and Webb-Bowen.

Albions—Stanton, Pritchard, Austin, Barclay, Gibbons, J. D. Freeman, B. D. Freeman, Hendra, Edwards, Brown and E. D. Freeman.

BASEBALL'S BIG SIX

By The Associated Press

The three leading batters in each league follow:

	G	AB	R	H	Pct.
Williams, Red Sox	41	158	35	61	.386
Keller, Yankees	42	170	42	64	.376
Mullin, Tigers	43	171	36	63	.368
Heath, Indians	46	208	39	80	.385
Bloomfield, Cards	40	157	29	45	.294
Rizzuto, Cubs	40	151	28	45	.298

HOME RUNS

American League—York, Tigers, 16.

National League—Ott, Giants, 11.

RUNS BATTED IN

American League—Keller, Yankees, 56; York, Tigers, 56.

National League—Nicholson, Cubs, 53.

La Florena Cigars
ALL HAVANA CUBAN STYLE
Equal To Imported
H. UPMANN AND SONS LTD. MONTREAL

BIG CROWD AT FUNERAL

Sport Associations Pay Final Tribute to Late Athletic Official Here

Victorians from all walks of life, especially from the various sport associations in the city, paid their final respects to the late Harry Taylor, Saturday afternoon at the Thomson Funeral Home. The chapel was crowded to capacity and the coffin was surrounded by many beautiful floral tributes, which showed the popularity the late Mr. Taylor held in the city.

Rev. J. L. W. McLean conducted the service, and the hymns "Peace, Perfect Peace" and "Lead, Kindly Light" were sung. Members of the Cardinals' girls' basketball and softball teams, which were managed by Taylor, acted as floral bearers. They were lined up outside the funeral home as the casket was carried out. Jane Trosier, captain of the team, led the players, carrying a large wreath from the club shaped like a basketball and bearing the single word "Jack."

The various sport organizations were represented by the following: Ed Popham, vice-president of the Greater Victoria Box Lacrosse Association; Bill Cull, president of the Victoria Baseball Association; Ernie Hock and Alf Longley, president and secretary, Lower Island Softball Association; Chuck Chapman, captain of the Dominoes basketball team; Alex McKeachie, representing the Longshoremen softball club; Gordon Wooldridge, vice-president, British Columbia Basketball Association; Jack Wormald, president of the Tillicum Athletic Club.

The Liquor Control Board, where the deceased was employed for several years, was represented by Bob Hall. Allie McGregor, "Cotton" Brynjolfson, Gordon Wooldridge and Johnny Pears.

GUARD OF HONOR

Members of the Cardinals who acted as guard of honor were Peggy Whyte, Jane Trosier, Mrs. Lou Fraser, Mrs. Dolly Goldsmith, Ina Milliken, Vivian Hannan, Mrs. Margaret Rice, Eva Mason, Joyce Finch and Maureen Hall.

Sports writers from The Daily Colonist and The Times were present to pay their last respects to the late president of the basketball and softball associations, who co-operated with them through many years. Joe Delahunty, sports editor of The Colonist, and Sid Thomas, assistant sports editor, represented the morning paper, while Pete Ballaway, sports editor of The Times, was present and acted as one of the pallbearers along with Mr. Thomas.

The remains were laid at rest in the family plot at Ross Bay Cemetery.

The following acted as pallbearers: Sid Thomas, Pete Ballaway, G. W. Paterson, Bob Whyte, Gordon Wooldridge and Johnny Weniger.

ZEKE BONURA IN THE U.S. UNIFORM

NEW ORLEANS, June 16 (AP).—Big Zeke Bonura's winding baseball road turned into an army ramp today, and Zeke sons the latest curve with mingled emotions.

Bonura released from the majors this year after seven seasons, expressed disappointment at being called in the army draft when he had just about batted his way back into the big show. But said he was determined to give the army all I've got, just as I did in baseball."

"New York Yankees would have taken me in another week," claimed the hard-hitting first baseman, designated as leader of thirty-six selectees for induction at Camp Livingston, La. Playing with Minnesota, he was leading the American Association in hitting with .382 and in runs batted in.

"If we get into a war I want to be with the boys," he said.

BASEBALL STANDINGS

NATIONAL LEAGUE

	W.	L.	Pct.
St. Louis	42	18	.700
Brooklyn	38	20	.655
New York	39	27	.591
Cincinnati	30	28	.517
Chicago	28	30	.482
Pittsburgh	21	28	.429
Boston	19	33	.365
Philadelphia	17	40	.298

AMERICAN LEAGUE

	W.	L.	Pct.
Cleveland	36	23	.610
New York	34	24	.586
Boston	31	24	.564
Chicago	31	27	.534
Detroit	32	28	.533
Philadelphia	26	32	.448
St. Louis	19	35	.352
Washington	20	38	.345

COAST LEAGUE

	W.	L.	Pct.
Sacramento	37	21	.638
San Diego	38	35	.527
Seattle	27	24	.529
San Francisco	37	37	.500
Los Angeles	33	41	.446
Hollywood	31	39	.443
Oakland	31	39	.471
Portland	26	41	.422

Playing Tonight in Lacrosse Match

LYNN PATRICK (Alerts)

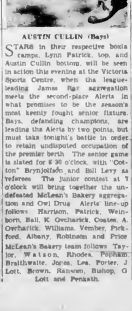

AUSTIN CULLIN (Bays)

TARS in their respective boxla camps, Lynn Patrick, top, and Austin Cullin, bottom, will be seen in action this evening at the Victoria Sports Centre, when the league-leading James Bay aggregation meets the second-place Alerts in what promises to be the season's most keenly fought senior fixture. Bays, defending champions, are leading the Alerts by two points, but must take tonight's battle in order to retain undisputed occupation of the premier berth. The senior game is slated for 8.30 o'clock, with "Cotton" Brynjolfson and Bill Levy as referees. The junior contest at 7 o'clock will bring together the undefeated McLean's Bakery aggregation and Owl Drug. Alerts' line-up follows: Harrison, Patrick, Weinberg, Ball, K. Orchiarbe, Coates, A. Orchiarbe, Williams, Vember, Pickford, Albany, Robinson and Price. McLean's Bakery team follows: Taylor, Watson, Rhodes, Popham, Braithwaite, Jones, Lee, Porter, J. Lott, Brown, Rankow, Bishop, G. Lott and Penasiuk.

Everybody in Motion in This Picture

The runner, the fielder and the umpire were all in motion when this picture was snapped during a Dodger-Cardinal game in New York. "Slats" Marion, lanky Card shortstop, was forced out sliding into second on Gus Mancuso's grounder. Pee Wee Reese (right) has just fired the ball toward first, but is arrived too late to nab Mancuso.

TERRIER GETS IN BOX SCORE

Dashes From Stands to Help Runner Round Bases During League Game

CHARLOTTE, N.C., June 16 (AP).—A stray dog wandered into a baseball box score here.

Bob Ortiz, right fielder of the Charlotte Piedmont League team, clouted the ball to deep right field and tore out for first.

As he neared the bar, a spotted terrier dashed from the stands. He caught Ortiz at first and stuck with him all the way to third, where Ortiz beat him and the ball by a slide. Then the terrier grabbed Ortiz' cap and he made merry around the infield.

In the Charlotte line-up The News carried the footnote:

Y—stray dog

In the summary:

"Y—ran with Ortiz in ninth."

PASTOR BOUT IS OFF

NEWARK, N.J., June 16 (AP).—Bob Pastor, New York heavyweight, today withdrew from a scheduled ten-round boxing bout with Buddy Knox, of Dayton, Ohio, at Meadowbrook. Bowl, Monday night because of an infection over his eye.

Imported Sweaters For Men

Our men's sweater stock has your choice for every occasion. The finest English and Scotch makes, Braemar, Jaegar and Edina, offer you the best in materials, fit and color.

Whether your need is for a general purpose sweater for odd jobs at home, or for more dressy occasions, at Wilson's you will find a suitable style.

Cashmere, Camel Hair, Alpaca and fine Botany yarns in all styles of Pullovers and Cardigans are to be found in the most complete stock we have ever had.

Sleeveless Pullovers.....from $3.50
Coat Sweaters and Pullovers...from $5.00

W. & J. WILSON
Since 1862
Men's and Boys' Clothes - Ladies' Sportswear - Deck's Shoes
1221 Government St. Phone G 5013

BUY VICTORY BONDS

MIXED CARD TO BE HELD TONIGHT

Plenty of action is expected to be witnessed at tonight's mixed programme at the Douglas Street Cyclodrome when Promoters Tommy Drystale and Louis Callan put on another of their popular weekly shows. Boxing, wrestling and bike races will round out the card and a good attendance is predicted. The opening bout will start at 8 o'clock, that is if the weatherman is on his good behavior.

Two sailors from the Esquimalt Naval Barracks will appear in the main boxing event, while "Tiger" Nelson and Mohan Singh will wrestle it out in the feature mat bout. Others to appear on the card are Roy Duval, Ben Paricioush, Gordon Carroll, Orrie LeBlus and Stan Wallis, while Gordon Bell, Eric Whitehead, Gar Warren and Ron Limer will be some of the bike riders on the track during the evening. Altogether there will be three wrestling and four boxing bouts and two bicycle races.

Tennis Tourney Matches Carded

Four matches were played and one defaulted as eliminations continued in the annual C.P.R. Tennis Club championships on the James Bay courts last evening. Several matches are scheduled for this evening and therefore the field will be weeded some more.

Results follow:

M. Rice-Jones defeated L. Balfour 6-2, 6-1.

D. Martin defeated H. Feden 6-0, 6-2.

C. Beard and C. Lewis won from R. Clarke and C. Clarke by default.

J. Temple and C. Margison defeated C. Beard and C. Lewis, 6-1, 6-2.

N. Rice-Jones and W. Browne-Cave defeated B. Dibb and D. Aitchison, 6-8, 11-9.

TODAY'S DRAW

8.15—D. Newman and R. McInnis vs. Pat Pennock and C. Margison.

8.00—Kay Cornish and C. Carpenter vs. P. Lockley and E. Clarke; J. Temple and D. Martin vs. winner of D. Newman and R. McInnis vs. P. Pennock and C. Margison; M. and N. Rice-Jones vs. D. Martin and M. Thompson.

7.00—M. Rice-Jones and Jones vs. C. Brown vs. winner of K. Cornish and C. Carpenter vs. P. Lockley and E. Clarke; N. Rice-Jones and W. Browne-Cave vs. D. Lockley and J. Moon.

Bullar: "Your car is at the door, sir."

Guest: "I know I hear it knocking."

Half a glass of water UNFOLDS A GREAT INDUSTRIAL Romance

Seagram's VO OLD RYE
13 oz. $1.25
25 oz. $2.35
40 oz. $3.55

YEARS ago . . . a Canadian distillery set out to distill whiskies that, when aged and blended, would be smooth enough to require no mixer other than plain water.

Success was achieved and world approval of Seagram's Canadian whiskies has built a great international business.

The smooth, mellow and delicate Canadian whiskies of the House of Seagram require no mixer other than plain or sparkling water.

Whiskies distilled, aged and blended in the Seagram manner now outsell all others on the American continent.

House of Seagram
Jos. E. Seagram & Sons Limited, Waterloo, Ont. Distillers of Fine Whiskies Since 1857

Seagram's Other Famous Brands
SEAGRAM'S "V.O." 16 oz. $2.05 - 25 oz. $3.35
SEAGRAM'S "KING'S PLATE" 16 oz. $1.70 - 25 oz. $2.65 - 40 oz. $4.05

This advertisement is not published or displayed by the Liquor Control Board or by the Government of British Columbia.

ARMY SQUAD MAY RESIGN

Future of Soldier Stickhandlers Will Be Decided at Conference Today

Future of the Army hockey team will be decided today when Greater officials confer with officials at Work Point Barracks following a decision reached at a special meeting of the executive yesterday. The Colonist learns.

A letter from Lieutenant "Buzz" Woodward, officer in charge of recreational training, Military District No. 11, stating that the Army team intended to withdraw from the league, was read and laid on the table. At the request of the president, Lieutenant Woodward agreed to a meeting with a Work Point Barracks when the situation will be fully aired.

The referee situation was discussed at some length and the arbiters were under fire from many angles. The opinion was expressed that the "whistle tooters" were pulling up rules, and allowing more flagrant matters get by. Some of the blame for unnecessary rough play, it was intimated, must be placed on the managers of the clubs.

The executive expressed its willingness to do all in the power to help the situation, even to increasing the number of officials working league fixtures if it was felt that the move would improve matters.

ADANACS TRIUMPH

NEW WESTMINSTER, June 18 (CP) - Achenacs retained their hold on third place in the Inter-City Lacrosse League standings here tonight when they defeated the popular Salmonbellies, 17-12.

Adanacs, ahead 4-3 at the end of the first quarter, jumped into a 11-6 lead at half time and held a four point lead throughout the three-quarter mark.

Adanac Brad Matheson scored three goals while Breen Leatherfield and Reg Philpchatold, of the Salmonbellies, tallied two apiece.

BOXLA FIXTURES

Juvenile boxla fixtures carded tomorrow morning at the Victoria Sports Centre are as follows:

6 00—Canyons vs. Times, juvenile B.

7 00—Oaklands vs. Colonist, juvenile B.

8 00—Foul Bay vs. Beacons.

R.C.A.F.C. WINS SOFTBALL

R.C.A.F.C. softballers last night defeated the R.C.A.M.C. 20-16, in a Service League fixture played at Work Point Barracks.

Four homers were clouted during the nine-inning contest. Bachman and Wharf poled out circuit drives for the winners, and Robinson and Mackenzie laced out home runs for the medicals.

HAVE YOU TASTED SWIFT'S NEW FLAVOUR SENSATION?

VICTORY BONDS Prem

ALL READY TO EAT HOT OR COLD!

4-PIECE BEDROOM SUITES, $59.50 Up

Frank's Furniture Terms Gladly Given 1012 YATES STREET PHONE E 7168

DO YOUR SATURDAY SHOPPING AT THE Victoria Public Market

OPEN 8 A.M. TO 6 P.M.

HOME-MADE CANDIES
LOCAL SPRING LAMB
MEAT FISH
POULTRY RABBITS
HAM BACON
BUTTER CREAM
MILK HONEY
JAM JELLY
EGGS VEGETABLES
BREAD FRUIT
SHRUBS FLOWERS
FLOWERING TREES
BEDDING PLANTS
TUBEROUS BEGONIAS
STRAWBERRIES
RASPBERRIES
CHERRIES
HOME COOKING

ALL LOCAL PRODUCTS

STALLS FOR RENT

622 CORMORANT ST.

OPEN WED. AND SAT.

Fresh Service TO NELSON

No need to waste time when fast, economical passenger service will take you to your destination in less than 3 hours.

LEAVE VANCOUVER 6:05 p.m. daily

ARRIVE NELSON 7:30 p.m. same day

Through service to Lethbridge, Medicine Hat, and East, leaving Nelson at 1:30 a.m. daily.

Holiday Ideas!

Now available are "Suggestions for Inexpensive Summer Holidays" and holiday booklets! Get your copy from your nearest agent or write R. J. Breland, Gen. Agt., C.P.R., Victoria.

Canadian Pacific

WOMEN OF CANADA!

Help keep the war away from your own doorstep. BUY—urge your menfolk to buy—VICTORY BONDS

The loss of all that you hold dear is threatened. Your home is now only ten bomber-plane hours from "over there".

Night and day, in the British Isles and on the sea, in and out of uniform, men defend our homelands as surely as though they stood and fought at your own doorstep. They need every ounce to carry on the fight — your fight. Decide now that these efforts shall not fail through any failure on your part.

Much money is needed to buy more ships, planes and tanks, to keep the war away from Canada to ensure Empire victory. We need bills. Lend your Government some of your savings by buying Victory Bonds. Lend your Government your things that money cannot buy. Your security is all of Canada. Your money will come back to you with interest.

Help Finish the Job

BUY VICTORY BONDS

HOUSEHOLD FINANCE Corporation of Canada Since 1915

SEATTLE WINS DOUBLE-HEADER

Rainiers Capture Pair From Angels—Sacramento Beats Oakland

MONTREAL, June 18 (CP) — Montreal Royals snapped a four-game losing streak tonight as they edged out Newark Bears 6-5 in the International Baseball League thriller. Montreal's winning blow came in the ninth and with Tommy Byrne coasting along on a four-hit performance, Royals cut loose with five runs to win the game. Roy Hughes two-run single with the bases loaded and two out settling the issue.

	R	H	E
Newark	000 000 320	5	0
Montreal	000 000 015	6	1

Batteries—Byrne, Washburn (9), Pinckinone (6) and Sears; Head, Bachmann and Becker.

	R	H	E
First Game—			
Jersey City	000 020 000	2	13
Buffalo	010 101 000	4	16

Batteries—Feldmann and Atwood; White and Hankinson, Parsons (8).

	R	H	E
Second Game—			
Jersey City	001 000 000	1	8
Buffalo	109 000 01x	4	0

Batteries—Brecheen and Rosemire, Trucks and Hancken.

	R	H	E
Baltimore	000 100 001	2	8
Rochester	330 202 34x	18	18

Batteries—Brownlee, Springer (2) and Redmond, Cornicki and Mauro.

	R	H	E
First Game—			
Syracuse	014 100 0-6	6	1
Toronto	000 000 0-0	4	0

Batteries—Nelson and Hertig, Bertaccini (5) McLaughlin, Eaves (2), Pluchter (7) and Klimczak.

	R	H	E
Second Game—			
Syracuse	020 000 001-3	5	0
Toronto	001 000 000-1	7	1

Batteries—Krakauskas and Rice, Beene and Tosi.

AMERICAN ASSOCIATION

	R	H	E
Columbus	000 010 000-1	6	1
St. Paul	201 200 21x-8	8	1

Batteries—Hader and Heath; Haffensberger and Fernandez. Tayloe (7).

	R	H	E
Toledo	00 003 010-5	7	2
Minneapolis	000 000 000-0	4	1

Batteries—Whitehead and Spindel; Heffner and Giulianti.

	R	H	E
Louisville	110 002 300-6	9	0
Kansas City	000 000 000-0	3	0

Batteries—Houtteman and Glenn; Bass, Wendell and Robinson.

	R	H	E
First Game—			
Indianapolis	100 100 010-3	8	2
Milwaukee	100 001 011-4	11	1

Batteries—Wade, Gill (7) and Pawelczak; Dobernic, Malaskey (7), Schmitz (9) and Garbark.

	R	H	E
Second Game—			
Indianapolis	000 010 010-2	7	1
Milwaukee	003 000 22x-7	6	0

Batteries—Cox and Pavek; Konlo and Hayworth.

COAST LEAGUE

	R	H	E
Sacramento	011 211 020-7	11	2
Oakland	010 000 210-5	13	1

Batteries—Freitas, Caplinger (8); Schmidt (9) and Wieneke; Kluttz (8) Bunkin, Amelung (6), McDaniel (9) and Raimondi.

	R	H	E
San Diego	000 000 000-0	4	1
Hollywood	300 003 11x-8	12	1

Batteries—Olsen and Delsing (7) and Dupper.

	R	H	E
San Francisco	100 000 020-3	7	1
Portland	000 000 100-1	7	1

Batteries—Sista and Spring; Hillerich, Lillis and Brenner.

	R	H	E
First Game—			
Los Angeles	000 000 000-0	4	2
Seattle	100 020 x-4	6	1

Batteries—P. Thomas, Dunne (8) and Holm, Barrett and Rosario.

WESTERN INTERNATIONAL

	R	H	E
Wenatchee	000 000 00-0	3	2
Tacoma	000 000 00-0	10	0

Batteries—Lilke and Parrill; Holmes and Stewart.

	R	H	E
Salem	000 201 200-5	10	0
Vancouver	000 100 001-2	9	0

Batteries—Baker and Adams, Tate, Goldman (7) and Brenner.

	R	H	E
Spokane	000 031 000-4	8	1
Yakima	000 000 22x-4	11	0

Batteries—Hovis, Lanning (7) and Myers; Greer, Eisenmann (8) and Bjorna.

BOSTON SELLS PLAYER

BOSTON, June 18 (AP)—Sale of Infielder Cobbi Hale to New York Giants was announced tonight by Original Manager Eddie Collins of Boston Red Sox.

Hale will come to the Red Sox from Cleveland along with Catcher Frank Pekich and Pitcher Joe Dobson, in a trade for Gerald Walker. Jim Rigby Jr. and Cesar Desautels, has seen little service this season. Used chiefly as a pinch hitter, he made only five hits out of twenty-four trips to the plate for an average of .208

PLAYING SAFE

The Nazi leaders were planning ahead. Spoke in Hitler's monologin retreat:

"Three diamonds" said Goering. "No bid" said Goebbels.

"Five diamonds" said von Ribbentrop.

"One club" said Hitler.

"Pass"

"Pass"

"Pass."

Periodic Distress

Stanley's Compounded Cascara brings prompt relief. No hot unpleasing nauseous—no griping. Tablets or liquid, pleasant to take. Three Ingredients. Stanley's Cascara relieves pain FASTER, stimulates and refresh and relax tract across. NOW RELIEF WITHOUT REACTION! 18 doses 35c at all druggists.

City and District

Small Grass Fire—Oak Bay firemen extinguished a small grass fire on Mowat Street early yesterday afternoon.

Material Fined—In Branch police court yesterday, a motorist was fined $10 for exceeding the speed limit through a school zone.

Radio Stolen — Percy Sherwood, 1268 Pembroke Street, reported to police yesterday that a portable radio set had been stolen from his home.

Grocery Entered—A burglar also entered Bryan's Grocery at 1771 Rose Street through a window early yesterday morning stole six pounds of coppers, several packets of cigarettes and a brick of ice cream.

Real Estate Board—A luncheon meeting of the members of the Real Estate Board of Victoria will be held today at 12 30 p.m. in Spencer's dining-room. J C Bridgman will speak on the "Unemployment Insurance Act."

Tea Fined—Seven motorists were each fined $5 yesterday in the police court for exceeding the speed limit. Another paid a $15 fine for having inadequate brakes on his car. One was fined $5 for failing to have a driver's license. Four took the parking fine of $2.50 was collected.

Preparatory Service — The preparatory service preceding the Sunday communion service will be held in First United Church tonight at 8 o'clock. New members will be received on profession of faith and by transfer of membership certificates at this service. Strangers and visitors are welcomed to all services.

City Temperatures — Maximum and minimum temperatures recorded yesterday at the Dominion Meteorological Observatory on Gonzales Hill were 65 and 47 degrees respectively. The maximum temperature observed on the grounds of the Provincial Museum was 62 degrees and the minimum 47 degrees.

Plead Guilty—Desmond Paul Gray and Gavin Sinclair pleaded guilty yesterday in the city police court, on a charge of stealing a car from Clinton Avenue on June 14. The car was given by Sergeant John Blackstone. Magistrate Henry C Hall remanded both accused until the morning to give the case further consideration.

Building Permits—McCall Brothers secured a $150 city building permit yesterday to alter the structure of a building at 1400 Vancouver Street. Lucy Brothers, Ltd., took out a $700 permit for a washing-room at the Vancouver Island Coach Lines, Ltd., depot at 620 Broughton Street. Johnson & Blockfield are the architects.

Name Commissioners — Though The Islands rating will disappear as a separate ward in the next Provincial Legislature, becoming part of the new Nanaimo Islands electoral district, provincial elections commissioners were named there this week to begin the work of revision of the voters' list. Other commissioners were added in Prince Rupert riding.

Man Injured—Albert Campbell, 1847 Quadra Avenue, received a broken collarbone and cuts and bruises at 3 30 o'clock yesterday afternoon when his automobile struck a telephone pole on Saanich Road near Mackenzie Street and dropped ten feet into the front yard of Mr. and Mrs. C Guest's house at 856 Saanich Road. Campbell was taken to the Royal Jubilee Hospital and attended by Dr. David Berman.

Coal Mines' Output—May coal production in British Columbia reached fairly steady at 191,813 tons, compared with 127,717 tons in the corresponding month last year. Provincial Mines' offices reported yesterday. Vancouver Island mines produced 87,043 tons in the month compared with 54,854 tons in May, 1946. In the mainland district the Aveling Colliery was added to the list, with a production of 100 tons for May. Coke at Michel increased 6,726 tons.

Producing Climatic—The British Isles, well known in mercury annals, operated by the Consolidated Mining & Smelting Company, of Canada, Limited, at Pinchi Lake in Northern British Columbia is producing climatic in considerable quantities, according to James Frisson, 3860 Cook Street. A veteran prospector, Mr. Ferguson recently returned from the north country. Climatic is being shipped to the British Isles, where it is used in the manufacture of explosives.

A.R.P. Meeting Tonight—Members of the public residing in the district from Cook Street to Harriet Road and between Hillside and Tolmie Avenue will be welcomed at a special meeting of A.R.P. wardens at the North West School today at 8 p.m. The speaker will be Bernard Bishop, of the City Police Force, who will take the subject "The Relationship Between the Police, A.R.P. Wardens and the Public." More wardens are still required and Mrs. Constance Cole, of Cole Road, Napier, will be pleased to enroll any new members who attend this meeting.

Little Stories for Bedtime

Robber Seeks a New Home

By THORNTON W. BURGESS

You remember how Bhadow the Weasel visited Farmer Brown's barn, and as a result Robber the Rat moved with a suddenness that prevented taking anything with him. The reason is this. He knew that Bhadow is more than a match for him. He knew that in a fight with Bhadow he hasn't a ghost of a chance. He saw Peter Rabbit in a move afraid of Bhadow the Weasel. It was before he had had time to find anything in the Great World would Robber knowingly stay in the same building with Bhadow. He knew that Robber can go Bhadow can go anywhere Bhadow knows. Robber would soon find Robbers tracks and follow them to his most secret hiding place.

So Robber's only thought was to get away from Farmer Brown's barn, and with Mrs Robber at his heels he raced out into the barnyard without the least idea where he was going. Like most wrong-doers Robber hates the light of day. He hates it because he fears to be seen. No sooner was he out in the sunlight than he wished to get under cover again, almost as much as he wanted to get away from Bhadow the Weasel. Just a flash he remembered a hole under the porch of Farmer Brook's house it offered the only shelter he could think of, and he wasted no time in getting to it and out of sight. At the time Mrs Robber was right at his heels.

Once under the porch they turned and squatted side by side, where they could look out and see if Bhadow was following them. The look on their sharp faces was partly of near and partly of rage. Their lips were drawn back so as to show their teeth in a most unpleasant way, and their small black eyes fairly burned with anger, yet all the time they were shaking with fear.

"If he comes over here I don't know of any other place to go to," said Mrs. Robber shivered. "I hope he doesn't come," she squealed faintly. "He didn't." Pro a long long time they watched, but Bhadow the Weasel didn't come out from under the barn, and at least they made up their minds that he wasn't going to follow them. After a while they stopped shivering with fear and began to shiver with cold, for it was very drafty under that porch.

"This won't do. This won't do at all," grumbled Robber. "We've got to get busy and make a new home or we'll freeze to death. Under this porch is no kind of place. We've got to get inside the house somehow. You keep watch while I look around."

So Mrs Robber kept watch and Robber ran around under the porch. The more he ran around the more sure he became that this was the place for a home. Finally he rejoined Mrs Robber and told her so, and also that he had found no place where they had the least chance of getting into the house. He was all discouraged. Mrs Robber heard him through with a look of shrewdness and cunning on her sharp face.

"Let us sip around into the kitchen and see what I'm sure there will be chance enough to get into the house from there."

"The very thing! Why didn't I think of that before?" cried Robber.

"You didn't think of it this time," retorted Mrs Robber tartly "I think we better wait until dark before we do it," she added. And so this Robber agreed.

Next Story "Johnny Chuck Discovers Some Friends"

"If He Comes Here I Don't Know What We'll Do"

Old Kentucky CIGARETTES

TWO ROUNDS CARRIED OUT

Play Started in Simmons Trophy Competition by Women Trundlers

By W. N. YOUNGL

Yesterday was a great day for the women lawn bowlers of the city and district, when the first two rounds of the Simmons Trophy were completed on the greens of the Victoria Lawn Bowling Club, and no better exhibition of the game by the female divisions has been witnessed hereabouts for some time, if ever. The greens were a bit heavy, but this did not appear to bother the competitors, as they performed with a precision that was really outstanding.

There remain but four rinks in this competition, they being those of Mrs. Peddie, of Lake Hill Club; Mrs. Wright, of Victoria Club, and Mrs. Wallace and Mrs. Etheridge.

On Thursday next the remainder of the competition will be carried out at the Victoria greens. Following is the record of yesterday's games:

FIRST ROUND

Mrs. Peddie won from Mrs Munro, Mrs. Simmons won from Mrs. McCallum, Mrs. Stewart won from Mrs. Drew, Mrs. Wright won from Mrs. Bryant, Mrs Walkes won from Mrs. Mawer, Mrs. McKerchie received a bye, Mrs. Etheridge won from Mrs Lorimer, Mrs. Upward received a bye.

SECOND ROUND

Mrs. Peddie won from Mrs. Simmons, Mrs. Wright won from Mrs. Stewart, Mrs. Walkes won from Mrs. McKerchie, Mrs. Etheridge won from Mrs. Upward.

SEMI-FINAL ROUND

Mrs. Peddie and Mrs. Wright will meet to secure the place in the top up a vacation in their rinks. Mrs. Etheridge and Mrs Wallace meet in the lower bracket.

During the afternoon a short informational was taken, when lunch was served by the women of the Victoria Lawn Bowling Club.

DOMINION WILL EXPAND EFFORT

General Enlargement of War Work Is Expected Shortly, Says Premier

OTTAWA June 19 (CP) — A general enlargement of the Canadian war effort, both in the training of manpower and production of materials, is expected shortly.

Prime Minister Mackenzie King who returned today after three days absence in New York, said he would be busy with cabinet and war committee meetings for the remainder of the week. He held a council meeting this afternoon.

From these meetings it is expected there will be announcements of decisions on new heavy bomber production, increased pay of air personnel, and restrictions in the civilian use of commodities which are necessary for the war effort.

It is understood efforts will be made to reduce consumption of gasoline and oil, and that manufacture of automobiles and other mechanical equipment for civilian use will be further restricted.

MINISTERS

Many other administrative measures are awaiting decision including the appointment of Ministers of Fish Wardi and the Avenciine both of which have been sent by the minister to Canada in the Commonwealth agreed upon last Winter.

Preparation for construction of huge four-motored bombers of the Lancaster type in the Canada Car & Foundry plant at Fort William is understood to be waiting only the allocation of dollars. Work on these has been obtained from the United Kingdom and arrangements completed with the company.

Although there have been no official pronouncements, it is reported unofficially that the air training plan will be extended beyond the long-range programme to sharpil increase the output of trained air personnel.

Announcements

Superfluous hair, moles, birth marks, etc., removed by Electrolysis. Miss Hangman, specialist, London England, over twenty-five years practical experience. Recommended by the medical profession, positive cure guaranteed, suite 56 Rockwood Photo O 7642, 203 Scollard Building.

Royal Oak Inn, just five miles out on Saanich Island Highway Portland Island. Meals and dinners phone Colquitz 152.

Silver Tea—Auspices J.A. to B.C. Protestant Orphanage 30 King George Terrace. Saturday, June 21, 2 p.m. to 6 p.m.

The Chalet, Deep Cove—Children Dinners. Devonshire Cream Teas. Phone E2-F.

Free — Colonist Cookbook, now available Circulation Department.

Joseph Ross, Optometrist, 1317 Douglas Street Phone E 8014.

Free—Colonist Song Sheets Advertising Department.

Export bad beauty salons as early as 2200 B.C.

GIFT TABLES

For the June Bride

COCKTAIL tables, coffee tables, end tables, tern tables, occasional tables, in styles for every occasion; tables to fit any space and to match other furniture of any period design.

FLETCHER BROS. 1130 DOUGLAS STREET (VICTORIA) LTD.

CHANGE TO AID TOURIST TRADE

U.S. Government Expected To Announce New Regulations Soon

WASHINGTON, June 18 (CP) — The United States Government is expected to announce within a few days a change of regulations which should help appreciably Canada's tourist business.

At the general title, Canadians living in the United States, when they wish to travel to Canada, must obtain a re-entry permit. This often takes weeks to obtain, with the result that many Canadians have been discouraged into paying up a vacation in their native land.

It is expected that the Washington Government will change the regulations so that Canadians residing in the United States will be able to re-enter the country with a border crossing permit which is easier to obtain, less costly and is in force for six months.

PEANUT BRITTLE 25c

At Welch's All Day on Saturday

Sells at 35c all other times, and incidentally sells in increasing quantity. The Vancouver Store reluctantly admits Victoria makes better brittle than they do.

Try it if you like this sort of candy.

Welch's CANDY SHOP 743 FORT ST.—E 6422

Rice on Old Rubson Streets, Vancouver

Congoleum Rugs

Gold Seal Congoleum Rugs in a New Display of Beautiful Patterns

Size 8.0 x 9.0	$5.90
Size 7.6 x 9.0	$7.40
Size 9.0 x 9.0	$8.90
Size 9.0 x 10.6	$10.40
Size 9.0 x 12.0	$11.78

Champion's, Ltd.

727 Fort Street E 2422

Well-Known Gold Team Disbands For at Least a Year — To Encourage Youngsters

CALGARY, June 18 (CP) —Senior football — the Western Conference variety—came to the end of its tether for Calgary Bronks when a special meeting held tonight brought in a resolution to suspend operations for at least a year.

The Calgary booster club, and what senior players are still around, will get behind the junior league and encourage the youngsters.

The loss of fourteen players, and the fact that most of the rest of the Bronk roster of a year ago are still of junior age, the added resignation that increased travel and taxation would place an added $4,000 to the expense of operating a club in conference football, and the necessity of importing players in order to put a first-class team in the field all combined in bringing the committee to its decision to suspend operations.

Every effort will be made to accommodate Bronk players who still want to play football on the junior clubs. It was also pointed out that it was highly desirable of keeping the league to the junior age limit of twenty-one.

Youbou and Malahat Sawdust

J. E. PAINTER & SONS

BUY CORMORANT BY-PRODUCTS PHONE G 6941

HELPFUL

For months he had been her devoted admirer. Now, at long last, he had collected up sufficient courage to ask her the momentous of all questions.

"There are quite a lot of advantages to being a bachelor," he began, "but there comes a time when one longs for the companionship of another being—a being who will regard one as perfect, as an ideal, whom one can treat as one's absolute property; who will be kind and faithful when times are hard; who will share one's joys and sorrows—

"In this delight he saw a sympathetic gleam in her eyes. Then she nodded in agreement.

"So you're thinking of buying a dog!" she said. "I think it is a fine idea. We let me help you choose one!"

PRESERVING REQUIREMENTS

JARS

DOMINION WIDE MOUTH—Pints	$1.35	Quarts	$1.60
PERFECT SEAL—Pints	$1.35	Quarts	$1.55
GEM—Pints	$1.10	Quarts	$1.30
ECONOMY CAPS, doz.	32c	MASON LIDS, doz.	20c
WIDE MOUTH MASON LIDS, doz.			25c

Free Deliveries Phone G7181

Scott & Peden, Ltd.

Corner Store and Cormorant Streets Fruits, Groceries, Vegetables, etc

YOUR Dollars Are the Price of Freedom!

INVEST IN THE FUTURE WITH VICTORY BONDS

Help Finish the Job—BUY VICTORY BONDS!

PEMBERTON & SON, LTD.

Gray Line Sightseeing Trips Daily

Phone Garden 4151 for Information

ALSO TAXI CABS

For Fire and Automobile Insurance, Rentals and Real Estate, Consult

ELSIE B. RICHARDS

Suite 7, Metropolitan Building, Opposite Postoffice

PHONE E MPIRE 7722

825 FORT STREET

Is just above Blanchard and is an immediate address on all who have learned that "There No Place Like Home"

Business and Professional Directory, Want Ads

The Daily Colonist

RATES FOR CLASSIFIED OR WANT AD SECTIONS

Two cents a word each insertion, transposition a word a word each insertion, a minimum of twenty-five cents for each insertion. Initials or abbreviations count as one word. Minimum charge for less than twenty-five cents.

Check and Payment Should Accompany Orders. All orders for week's insertion, 25 cents per word, additional insertion, 10 cents per word. Minimum charge for insertion, 25 cents.

Display Rates: 25 cent per insertion.

Advertisers who desire their mail addressed care of the Daily Colonist, should have replies addressed to Box Number and letter.

Replies to Box Numbers should be addressed to The Box Number Department, Daily Colonist.

Classified Want Ad Office Hours: 8 a.m. to 5 p.m. daily except Saturday, when office closes at 1 p.m.

Phone Numbers: Classified Want Ad Department, Empire 5141. Display Department, Empire 5231.

BIRTHS

BEATHPELL—At the Royal Jubilee Hospital, June 19, 1941, to Mr. and Mrs. Ernest Beathpell, of Fort Rupert, a daughter, Beth Alice.

PADLAK—At St. Joseph's Hospital, on June 19, 1941, to Mr. and Mrs. Joseph Padlak (nee Ida Bigler), a daughter, Beth Anne.

LEMBURN—To Mr. and Mrs. Charles Lemburn, Victoria, a daughter, Marilyn Jean, daughter of Alderman and Mrs. John Cecil Cull, 1141 Hillside Avenue, on June 19, 1941, a daughter.

TURGOOSE—At the Royal Jubilee Hospital, on June 18, to Mr. and Mrs. Percy Turgoose, a son, Ernest Edward, at Port Renfrew, a daughter, Ruth Anne.

DEATHS

DANIELS—On June 18, 1941, Mrs. Mina Daniels, 1009 Pandora Avenue, aged 78 years. Funeral service will be held at 2:00 p.m. on Friday, June 20, 1941, at the Chapel of the Ross-Ferguson Funeral Home, Reynolds B.C. Funeral Service, Rev. Dr. Leslie Pidgeon, officiating. Interment Ross Bay Cemetery. Friends may pay their respects at Ross-Ferguson Funeral Home.

WHITE—At the Royal Jubilee Hospital on June 19, 1941, Mary Ann White, aged 84 years, widow of the late Thomas White, native of Ireland, late of Victoria. Funeral service will be held at the Chapel of the Ross-Ferguson Funeral Home, on Saturday, June 21, at 2:30 p.m. Rev. Dr. Leslie Pidgeon, officiating. Interment in Ross Bay Cemetery. Friends may pay their respects at the Ross-Ferguson Funeral Home.

BIGNELL—On June 17, 1941, at his home, 1010 Fairfield Road, Victoria, Ernest Bignell, beloved husband of Mary Bignell, and dearly loved father of Mrs. Evans, Victoria, Mrs. Ellis, Victoria, Mrs. Ellis, Victoria, Mrs. Ellis

A Mart for Busy Readers—Property for Sale or Trade

66 AUTOMOBILES
(Continued)

BUY VICTORY BONDS

WHAT YOU WANT IN A USED CAR

If you are to be quite that the Used-Car you buy will give permanent satisfaction and service, it must be a car that has been inspected by one of Atlantic motor Centre Dealers, and what you want at a price you can afford to pay

1939 PONTIAC COUPE	$175
1937 FORD COUPE	$365
1937 CHEVROLET SEDAN	$395

1936 AUBURN CUSTOM SEDAN $875
1936 FORD DE LUXE COUPE $695
1936 FORD DE LUXE PORTOR $895
1936 FORD DE LUXE TUDOR $1050
1936 FORD DE LUXE PORTOR Rebuilt $1295
1936 MERCURY TOWN SEDAN $1150
1936 MERCURY TOWN COUPE $1295
DELIVERIES
1935 AUSTIN VAN $225
1935 DODGE SEDAN DELIVERY $435
1935 AUSTIN 10" VAN $475
1935 CHEVROLET LIGHT DELIVERY $575
1935 FORD LIGHT DELIVERY $625
1934 FORD LIGHT DELIVERY $785
1934 INTERNATIONAL $795
1934 INTERNATIONAL LIGHT DELIVERY $835

Many Others to Choose From

NATIONAL MOTOR COMPANY LIMITED
818 Yates Street Phone G 8171
"Where Customers Send Their Friends"

REGO MOTOR COMPANY LIMITED
"GOLDEN RULE VALUES"
Victoria's Largest Service Mart, in the Centre of the Motoring Dominion. Across of Gov. Values Terms — Pt. Your Ballot. Buy Now and Vote for Money Saved

1936 PLYMOUTH DE LUXE BUSINESS COUPE $865
1936 DODGE DE LUXE BUSINESS COUPE $795
1935 DODGE TWO-DOOR SEDAN $650
1935 CHEVROLET FOUR-DOOR SEDAN $845
1935 PLYMOUTH DE LUXE FOUR-DOOR SEDAN $875
1934 PONTIAC TWO-DOOR SEDAN $595

Three Locations to Serve You
Terms and Quality
"Buy Victor Bonds" Deposits Allowed

Auto Gas Minimum
Vice Premier Barnard Lot

REGO MOTOR CO. LTD
Plymouth Chrysler Dodge — De Soto
OPEN TILL 9 P.M.

WILLITS AND OTHERS
1936 WILLYS DE LUXE SEDAN Trade-in on very fine $795
1937 PONTIAC DE LUXE SEDAN Trade-in, Very Clean $845
1936 CHEVROLET SEDAN $775
1936 CHEVROLET COUPE $925

TRUCKS

1936 FORD Trade-in $550
1936 CHEVROLET 1-TON $750
1936 CHEVROLET PICKUP $850

CECIL EVE MOTORS LTD
Terms at Quality

1936 NASH AMBASSADOR "8" DE LUXE PATROL — air conditioned, must be seen to realize $1395
1935 PLYMOUTH 5-PASSENGER COUPE $595
1935 AUSTIN 10" DE LUXE SEDAN $550
RUSTON & WILLIAMS MOTORS LTD
818 Yates Street Phone G 8111

1935 A BEAUTY BUICK DE LUXE 4-door sedan $645
Very clean
CHAPMAN'S PARKER STATION

1936 DODGE DE LUXE SEDAN—PAR Trade-in, Very Clean, Equipped with Heater and Spare Tire, Radio and Clock $695
1936 TERRAPLANE 8 DE LUXE—Trade-in, very clean, equipped with Heater, Spare Tire, Radio and Clock $695

AUTO SALES PRAIRIE
Or a good selection on view at 1 208 BROAD

1929 PONTIAC COACH—GOOD CONDITION $125
1929 PLYMOUTH SEDAN—EXCELLENT CONDITION, Reconditioned motor, tires, Trade-in Phone G 1490

1928 FORD COACH—EXCELLENT CONDITION, reconditioned motor, tires, Trade-in Phone G 1490

1928 CHEVROLET SEDAN A COACH—Good condition, reconditioned motor, tires, Trade-in $125

1929 FORD ROADSTER IN GOOD CONDITION, Trade-in Phone G 1490

67 BOATS AND LAUNCHES
(Continued)

CANOE COVE SHIPYARDS LTD.
Phone 3 B
Canoe Vacations & Service
PAT CULLAND, BUILT 1928, FORD 16-20, Good Condition, Trade-in Phone Pender Harbour

67 BUSINESS OPPORTUNITIES

CANDY STORE AND LIGHT MEALS—Reasonable rent, Centrally situated, Good Business, Reason for selling, Ill health. Apply Advertiser C 10, 1218 Broad. G 7341

NORTHERN MANITOULIN, ON BRUCE—ten Boats, Only firm in Village, Reasonable Rent, Good Business

SEVERAL SMALL AGREEMENTS FOR SALE, Good Business Opportunities, Call with Authorized Agent, Chester Randall, 1208 Douglas Street G 6176

SAWMILL—Lot 1 Acre, Equipped $1500 Living quarters 40% large house for sale, Rent or sell, Phone Sidney 217 R 2175

$2000—UP TO DATE GROCERY AND Confectionery, Good Business, Only Grocery in town, Reason selling, Owner leaving

$900—GENERAL MACHINE SHOP Good Business

$900—DOWNTOWN CONFECTIONERY Business, Good revenue, Only equipment to purchase
See Prime Minister

CONTEN—WILSONS CO.
411 Broughton Street
27 Years Reliable Business Guide

$2500—GROCERY-CONFECTIONERY, Good Business, Good Revenue, Reasonable Rent, Good Lease, Only Business around in Village, Reason for selling, Ill health, Stock and Fixtures approximately $2500, Terms Reasonable, Good Revenue $1100 Terms Reasonable

$2200—PROFITABLE GROCERY Business, Good Revenue, Only Grocery in town, Stock and fixtures approx. $2200 Terms Reasonable

$4000—CAFE REQUIRED FOR BRISK Business, Victoria Summer Resort Excellent Location, Good Revenue, Reasonable Rent

F. B. HAWKINS & CO.
1208 Douglas Street G 6176

$1000—OR FULL OR PART PAYMENT ON a good boarding house, Good Revenue, Reasonable Rent, Good Location, Apply Advertiser C 9, Colonist

79 HOUSES FOR SALE

FAIRFIELD DISTRICT
A BRIGHT ROOM WITH BASEMENT, Hot Water Heater Garage etc. $3,400 Terms Arranged, Phone Owner Attended

FIVE ROOM BUNGALOW WITH Garage, Lot 50x120, Fruit Trees, Small Grove, Terms, Self owner

FIVE ROOM BUNGALOW WITH Garage, Lot 50x120, Fruit Trees, Small Grove, Terms, Self owner

BUTCHER HILL DISTRICT
FIVE-ROOM BUNGALOW WITH Garage, Lot 50x120, Fruit Trees, Small Grove, Terms, Self owner

FIVE-ROOM BUNGALOW WITH Garage, Lot 50x120, Fruit Trees, Small Grove, Terms, Self owner

L. M. BOWERMAN & CO. LTD
1208 Douglas Building, G 6176

OAK BAY
ATTRACTIVE SEVEN ROOM HOME—Large living room dining room and kitchen with hardwood floors, Attractive bedroom down with tiled floor and hand basin, Upstairs three bedrooms and tiled bathroom, Basement, Furnace, Hot water heater, Garage, Lot 50x120, Terms, Call and Inspect

JOHN GREENWOOD
Broad G 2111

BUNGALOW FOUR ROOMS OR LARGER, Modern, Hot water heater, Garage, Lot 50x120, Terms, Reasonable price G 6408 Sun. 2946, Evenings

SOUTH LITTLE FITCH BUNGALOW ON Lot 50x120, Fruit Trees, Small Grove, Terms, Reasonable price

GOOD HOUSE OF 7 ROOMS WOULD Make good Boarding House, Lot 50x120, $2,800, At world trade for smaller house

1 LOT 50x120 OFF FORT ST. Terms, cash Phone G 2111

PAUL RICHARDS LIMITED
Phone G 7141

FAIRFIELD—CLOSE TO PARK—FIVE-ROOM Bungalow, Hot water heater, Garage, Lot 50x120, Kitchen cupboards, Hardwood floors, Tiled bathroom, Basement, Furnace, Fruit trees, Terms, Reasonable price $2,800

FIVE-ROOM BUNGALOW, Hot water heater, Garage, Lot 50x120, Terms, Reasonable price $2,900

FAIRFIELD—FIVE ROOMS, New Price, Modern basement, garage, Lot 50x120, Hot water heater, $125 down, Balance $20 month

FOR SALE OR EXCHANGE FIVE-ROOM Bungalow, Hardwood floors, Fine lot, Box 2111, Colonist

LOOKING FOR THE BEST INVESTMENT? Modern Bungalow, Lot 50x120, Hot water heater, Garage, Fruit trees, Terms arranged for $1250 month, Cheap full, Reasonable price, Apply Owner, Phone G 2111 Evenings G 6408

MODERN FIVE ROOM BUNGALOW, Hot water heater, Garage, Lot 50x120, Terms, Reasonable price, Apply Owner, Phone G 2111 Evenings G 6408

FAIRFIELD—FIVE ROOMS, New Price, Modern basement, garage, Lot 50x120, Hot water heater, $125 down, Balance $20 month

FINANCE — COMMERCE — MARKETS

Trend Irregular In Stock Trading On Wall Street

NEW YORK, June 19 (AP)—Stocks rallied and slipped at intervals in India's market and despite little buying support in the final hour, closing trends were irregular.

The Associated Press average of sixty stocks was unchanged at 41.8 after having been off 2 of a point at noon. Except for several large blocks of low-priced stocks, dealings were relatively light throughout. Transfers totaled 458,990 shares compared with 570,240 yesterday.

On the side of recovery forced were another jump in basic commodities to a peak since 1938, an 80 per cent increase in heavy construction awards over this time last year, mounting orders for railway equipment to meet defense requirements and the sale of a stock exchange seat for $20,000 up $2,000 from the last previous transaction.

Chrysler got up 1-8 points and General Motors 1-8 on opinion it varied as to just how much of a curtailment in production would be necessary because of shortage of materials. Some expressed the view the cut would not be as severe as had been predicted.

DOW JONES AVERAGES

Dow Jones averages closed today as follows:

Thirty industrials, 115.56, unchanged.

FOREIGN EXCHANGE

NEW YORK, June 19 (AP)—Quotations in cents:

Official rates: Canadian Central Bond rates in cents: Bank notes: Buying 11 per cent premium, selling 11 per cent premium. International: Canadian dollars in New York: Buying 9.80 per cent, selling 9.80 per cent.

Canadian dollar in New York open, noon (unofficial):

	Buying	Selling
Canadian dollar	10.10	10.30
Canadian dollar	10.10	free 9.70
Mexico	20.60	
Japan	23.80	
Hongkong	24.00	
Shanghai	5.00	

STERLING EXCHANGE

NEW YORK, June 19 (AP)—Quotations in dollars: Official: Sterling: British Exchange Committee (London): Buying 4.03 selling 4.04 (unchanged).

Canadian dollar in London (unofficial):

	Buying	Selling
Canadian dollar	10.10	free 9.70

Gold Markets

WINNIPEG, June 19 (AP)—Gold bullion in London, Official, Buyers' price, selling price (in cents per ounce):

	Buyers	Sellers
Gold	168	169

Toronto Stocks

MORNING SECTION

	Bid	Asked
Bear Metals	1.00	1.05
Beatrice	1.00	1.05
Bidgood Kirkland	1.00	10.00
Bobjo Mining	8.00	8.50
Canadian Malartic	.50	.55
Central Patricia	1.40	1.45
Centremaque	1.00	1.05
Chesterville	31.00	32.75
Coniagas	5.00	5.25
Base Metals	3.25	3.35
Beaver	.50	.55
Chib	.07	.08
Chrysler Corp.	.22	.24
Coast Copper	.05	.06
Copper Rock	.09	.10
Cons. Mosaic	.03	.04
Dalhousie	.03	.04
Dome Exploration	.90	.95
Dome Mines	16.00	16.25
Duparquet	.07	.08
Eldorado	.50	.55
Fortune	.03	.04
Frontier	.02	.03
Gillies Lake	.17	.19
Golden Star	.06	.07
Grandoro	.03	.04
Hasaga	.38	.40
Heva	.03	.04
Hollinger	1.15	1.20
Hudson Bay M. & S.	18.50	20.00
Kirkland Lake	.75	.78
Lake Shore	3.00	3.05
Lamaque	1.40	1.45
Lapaska	.05	.06
Lebel Oro	.03	.04
Lorado	.17	.19
McKenzie Red Lake	.90	.95
McLeod Cockshutt	.03	.04
McWatters	.12	.14
Minaki	.03	.04
Mistango	.03	.04
Obalski	.03	.04
Pamour	.62	.67
Pickle Crow	.16	1.45
Pitch Ore	.30	.40
Prospector Bear	.03	.04
Pyrite	.15	.20
Rexmac	.03	.04
Rouyn Merr. Lonex	.09	.10
Sand	.03	.04
Sax Antonio	.03	.04
Sherritt-Gordon	.85	.90
Slade	.03	.04
Stadler Mining	.03	.04
Sudbury Contact	.03	.04
Sylvanite	.83	.90
Tech-Hughes	.15	.17
Tonk	.03	.04
Torbrit	.03	.04
Trio-Shaftsbury	.03	.04
Tumpow	.03	.04
Uchi Lake	.02	.03
Wasamac Lake	.03	.04
Wedge	.03	.04
White Reindeer	.03	.04
Wright-Hargreaves	.03	.04

INDUSTRIAL SECTION

	Bid	Asked
Bell Telephone	148	151
B.C. Power	10	11
B.C. Power A	14	15
Bathurst Power	5	6
Can. Car & Foundry, Pfd.	30	35
C.P.R.	15	15½
Cons. Bakeries	14	15
Crown Cedar & Sawmills	1.00	1.05
Dominion Bridge	50	54
Dominion Coal Pfd.	30	35
Dominion Coal B.	5	6
Dominion Foundry & Steel Pfd.	90	95
Dominion Stores	30	34
Dominion Tar & Chem.	3.00	3.25
Dominion Tar & Chem. Pfd.	20	25
Famous Players Can.	6	7
Fraser Companies	5	6
Gen. Steel Wares Pfd.	40	50
Gen. Steel Wares	1	2
Gurney Pfd.	90	95
Hamilton Bridge Pfd.	20	25
Hydro Elec. Sec. Corp. Pfd.	5	6
Imperial Oil	14	15
Imperial Tobacco	14	15
Int. Metal Pfd.	90	95
Int. Nickel	30	31
Laurentide Pfd.	90	95
Montreal L.H. & P.	26	27
Moore Corp.	44	46
National Steel Car	25	30
Ogilvie Flour	100	110
Ogilvie Flour Pfd.	97	99
Penman's Pfd.	50	55
Power Corp.	1	2
Quebec Power	25	30
Shawinigan	26	27
Steel of Canada	20	21
Thrift Stamps Pfd.	90	95
Thrift Stamps	1	2
Walker Pfd.	100	105
Walker	30	35
Weston Pfd.	100	105
Weston B.	30	35
Winnipeg Electric	1	2
Winnipeg Electric Pfd.	5	6
Wentworth	14	15
Steel	30	35

Trading Almost at Vanishing Point in Vancouver Market

VANCOUVER, June 19.—Only three sales were registered on Vancouver Stock Exchange today as trading remained practically at a standstill. Prices held steady as transfers totaled 8,900 shares.

In the oil section Royal Canadian at 6 1-2 closed fractionally higher than yesterday's closing bid, while Calmont eased a fraction to 35.

Kootenay Belle was the only trader among the golds and showed an advance at 21. Base metals were inactive.

VANCOUVER QUOTATIONS

	Bid	Asked
Amalgamated	36	40
Bralorne	1.00	1.05
Anglo-Canadian	35	35
A.E.C.	1.00	1.05
British Dominion	40	45
Calmont	35	40
C.K.E. Crown	1.00	1.05
Cariboo	35	40
Cariboo-Amelia	1.00	1.05
Cariboo-Hunter	1.00	1.05
Cariboo-Pacific	1.00	1.05
Cariboo-Quesnel	1.00	1.05
Cariboo-Sheridan	1.00	1.05
Cariboo-Wonder	1.00	1.05
Cariboo-Wonder Pfd.	1.00	1.05
Cariboo-Wonder Warrants	1.00	1.05
Cariboo-Wonder Warrants Pfd.

PENNANT FLIES AT ESQUIMALT

Municipality District Unit Celebrates Exceeding of Victory Loan Quota

In a befitting ceremony, before officials and citizens of the district, the Esquimalt Victory Loan quota amounting of $100,000 was hoisted in front of the Colosseum in Beacon Hill Park, Esquimalt, yesterday morning.

Esquimalt district, which includes Victoria West and rural districts of Esquimalt as far west as Jordan River, is the second unit of the Victoria and Lower Island Division to oversubscribe its quota in the 1941 Canadian Victory Loan campaign. Three weeks ago Esquimalt's pledge flag was raised.

Reeve Alexander Lockley, who addressed the gathering, said: "We will endeavor to reach our goal of $375,000, and in so doing have the privilege of flying our honor pennant tomorrow afternoon before the close of the campaign. I am proud of the citizens and their fellow-workers for their splendid co-operation." Reeve Lockley concluded by saying: "We have nothing to lose when we purchase Victory bonds but everything to gain. We are merely loaning our savings towards this paramount cause."

TWO DAYS LEFT

R. H. Pooley, K.C., chairman of the citizens' committee for Esquimalt district, emphasized the fact that there are still two full days in which to secure bonds, and to so doing we are aiding our country in this struggle. "At present, 850 persons have subscribed in this district, and I hope to see the honor pennant flying before the end of the week."

Miss Louis Hayward, assistant secretary of the Esquimalt unit, raised the flag.

Attending the ceremony were Denis Hagar, chairman of the organization and distribution committee of the Lower Island Division; H. W. G. Henderson, of the provincial executive committee and Police Chief Henry W. Peacnold Esquimalt.

The Esquimalt Unit's citizens' committee, headed by Mr. Pooley, included W. F. A. Bartlay, Reeve Lockley, J. R. Goldring and Arthur Crane. The salesmen are Vernon Ridgway, team captain, J. Elrick, F. Lewis, J. W. Okell, G. O. H. Johnston, R. Spencer, H. Matthews, D. Eliott, L. Sampson and E. E. N. McCallum. William Munro is district organizer and N. Purrie, secretary.

To date, Esquimalt residents have subscribed $112,500.

LET HIM DO IT

During the agitation in behalf of woman suffrage an ardent advocate pleaded with a tired-looking married woman and said:

"Just think! Wouldn't you love to go with your husband to the voting place and there cast your vote with his?"

The woman shook her head decisively and answered:

"For goodness sake! If there's one single thing that a man is able to do by himself, let him do it."

SHIPBOARD ROMANCE

By SYLVIA TAYLOR

(Copyright, 1941, by The Bell Syndicate, Inc.)

CHAPTER V

"You have too much energy," her companion told her. "Personally I'm glad of a chance to relax."

"Maybe you're right," Doris said thoughtfully, recalling the hubbub of Klaus's basement.

How far away it all seemed now. Bonnie Rae and the shabby board-walk, Brian's cramped quarters, the broad sun-drenched decks, the tiled swimming pool, the veranda cafe, the attractive lounge and the well trained stewards who seemed to pursue the passengers with the food.

"I always take on weight," Miss Pringle sighed, accepting another sandwich. "There's nothing much to do but eat."

"I'm beginning to believe you," Doris said. She sank into a deck chair and looked out across the vast waters of the Atlantic, so clear and blue that water and sky seemed welded together.

"Don't be discouraged," Miss Pringle comforted. "The first day is always the hardest. It's too soon to tell yet. There are usually two kinds of voyages. Either nothing at all happens, or too much."

"Gossip and broken hearts?" laughed Doris.

"That's correct," Miss Pringle agreed.

Doris sat at the doctor's table with Miss Pringle and four other passengers. Meals, she soon discovered, were prolonged as long as possible as one of the easiest methods of passing time. After lunch most of the passengers retired for a "siesta," and Doris Newton was no exception.

The second day out she lay drowsily on her bed surprised at the feeling of lassitude that was creeping over her. The fresh sea air and sunshine had started their work. She was almost asleep when an alarm screamed through the silence.

Doris leaped to her feet, terrified. "What is it?"

"Only the fire drill," Miss Pringle assured her. "Get into your life preserver and go on deck as quickly as possible."

Bewildered but obedient, Doris slipped a linen coat over her pajamas, snatched up her life preserver and hurried after Miss Pringle.

Yawning groups of passengers were assembled at the various stations. Doris watched, fascinated as the sailors swung out the boats, partially lowering them, in preparation for an emergency. Then it was over. The whistle blew and the passengers returned to their cabins.

Doris had lingered, tugging at her life preserver, eager to discard the awkward garment.

"Need some help?"

She looked up to see a man standing beside her. In that instant she saw that he was young, well built, with sleek black hair and deep blue eyes, which were contemplating her with admiration.

"Apparently you don't know how to work these things! So I'm told. It's my first experience," Doris admitted.

He untied the obstinate knot.

"Why do they always pull these drills at the most inconvenient time?" he complained.

She noticed then that he was wearing slacks, an ancient sweater, and bedroom slippers.

"I respect having my siesta interrupted. After living two years in Brazil, it has become a habit."

"Brazil! It is so beautiful, so romantic, so exotic!"

"It is," he laughed. More beautiful and infinitely more dirty."

Doris became suddenly conscious of her own appearance. Her nose was unpowdered, her hair tousled, the pink linen coat was hastily buttoned.

"I must go," she said quickly.

As he ran his hand over his sleek black hair she saw that he had a deep scar above his right eye. But for some strange reason the gesture endeared her to him.

"How about meeting me for a cocktail before dinner?" he suggested.

"I'd love to."

"Six o'clock—on the bar then . . ."

Their eyes met and in that brief moment Doris felt her heart-beat quicken . . . Then she turned swiftly and left him.

"I was beginning to think you were lost," Miss Pringle said when Doris returned to their cabin a few minutes later.

"I was talking to someone," Doris said. Her voice was low and tense with excitement.

Miss Pringle looked up from the stocking she was mending.

"Oh, really? Who?"

"I don't know his name." Doris admitted, "but I'm going to meet him for cocktails . . .

She lay quietly on her bed, turning her glowing face away from Miss Pringle's kindly scrutiny. She was remembering his voice, his face. A face that was at once dear and familiar even though she had never seen it before.

Doris knew that the adventure she had been waiting for all her life had begun. She was on her way to South America! Eleven more days before they reached Rio de Janeiro. Eleven days on this ship with a tall young man whose stormy blue eyes had seemed to pierce into her very heart. She did not know his name. But no matter who he was, no matter where he came from, he was the man of her dreams. And in less than three short hours she would be seeing him again.

Sleep was impossible but in thrilling anticipation of that moment, Doris closed her eyes.

(To Be Continued)

SO WHAT?

Two cavalry recruits were having a chat.

"Talking about riding," said one "I once saw a chap in a circus who jumped on a horse's back, slipped underneath, caught hold of its tail and finished up on its neck."

"So what?" retorted the other. "I did all that in my first riding lesson!"

FLYIN' JENNY

Too True to Be Good

By Russell Keaton

MUTT AND JEFF

Probably the First Bar Mutt Wasn't Admitted To

By Bud Fisher

MARY WORTH'S FAMILY

By Dale Allen

SUPERMAN

Tight Spot

By Jerry Siegel and Joe Shuster

POPEYE

LIFE'S LIKE THAT

By Fred Neher

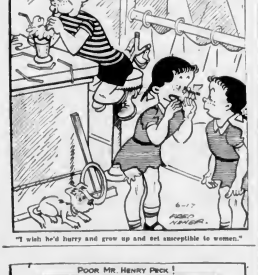

"I wish he'd hurry and grow up and get unacceptable to women."

POP

Quite Rational

By J. Millar Watt

BLONDIE

Traitors in the Camp

By Chic Young

This is to certify
that the employees of
have purchased bonds of the
VICTORY LOAN 1941
to the amount of their objective.

On behalf of the people and
the Government of Canada, I am
happy to send this Honour
Certificate with my thanks for
your co-operation.

JUNE 1941

Minister of Finance

GIVES VIEWS TO CHAIRMAN

Alderman Gadsden Writes to Head of Wartime Prices And Trade Board

Alderman D. J. Gadsden, a member of the Victoria rentals committee, has written a letter to H. B. McKinnon, chairman of the Wartime Prices and Trade Board, Ottawa:

"I have the honor to acknowledge your favor dated June 6. In reply, you advise me of the discontinuance after the last of this month of my service on the local committee of rental control.

"When I was first requested to become a member, the requirements of time and work involved on a voluntary basis were pointed out and I accepted this duty without any reservations feeling I had been chosen through confidence that I would try to be fair. However, I discontinue service with the feeling that I have not been able to fulfill my desire to be fair and impartial, especially to the middle class owner of housing accommodation.

"The objects of the board are worthy, but without wishing to be captious I would like to make some observations as they apply to this locality.

HAS HAD EXPERIENCE

"As an alderman of this city, and having been in close touch with conditions of a private and public nature here during my residence of over thirty years, I feel I have had some experience to support my sense of justice.

"On the basis date, January 2, 1940, the conditions that had begun to alarm you in the East had not begun to be felt here. In fact, rents had not nearly regained their normal level, although a healthy, gradual improvement had been taking place through a renewed feeling of confidence because of minimized financial improvement and gradual reduction of taxes.

MANY HOME OWNERS

"The City of Victoria is largely a city of home owners. It cannot be classed as an industrial centre, although we have a fair number of industries around. The housing accommodation being rented on the basic date was chiefly not of an investment nature, but had become renting property through various reasons, such as: People moving away, children growing up and going away and their parents taking smaller quarters, old age death, etc.

"Also, a large percentage of housing accommodation had been carried through the depression years by the owners at a great sacrifice where relief tenants occupied homes at as low as a quarter of the normal rental value, while worthy citizens in many cases lost their life savings and in others lost their properties too, entirely through inability to obtain a return from their houses sufficient to pay the taxes. Many tenants had been in occupation for years and the owners, through kindness or consideration, had not adjusted the rent to value, but would have done so if fresh tenants had taken over the board's ruling is that this advantage of any rent applying on the basic date accrues to a new tenant. But in the case of new buildings, much of which is now being done for investment purposes, an owner is permitted to receive a fair return on his outlay. Still no allowance is made for giving the same consideration to those unfortunates owning property before the basic date.

BALANCED CONTROL

"Unless control is balanced with regard to food, fuel, clothing, cost of repairs, wages, etc., it becomes increasingly unfair to treat one section of our citizens in a machine manner as is the case under the interpretation by our chairman of the orders issued by the Wartime Prices and Trade Board. I feel that the local committee have been too circumscribed in the showing of justice as no discretion has been allowed, and I have wondered why the plan you outline in your letter was not put into operation at the outset, since the regulations have not provided us with freedom to act with discretion.

"I feel that the object aimed at by rental control is right and that I have done whatever I could within the limits allowed. Besides, I have given of my time and whatever ability I possess, and have contributed out-of-pocket expenses making and reporting on inspections. All of this I have been pleased to do, and I trust my humble service has been of some value."

Safety Teams to Compete Tomorrow

NANAIMO, June 19—Five mine rescue and fifty-five first-aid teams have already sent in their entries to Secretary William Fulton for the twenty-sixth annual field day to be held here Saturday by the Vancouver Island and Coast District Branch of the British Columbia Mines Safety Association.

First-aid teams include entries from Brailorne, Britannia Mines, Powell River, Comox Logging Company, Cumberland, Nanaimo, Duncan, thirteen from Cowichan district and six women's and two men's from Victoria. Hon. W. J. Asselstine, British Columbia Minister of Mines, will present the prizes and trophies preceding a desire to be held in the evening. The programme starts at 8 a.m. with a mine rescue contest for the W.B.A. Shield, followed by first-aid competitions at 10 o'clock.

HIS £500,000 TOPPER

FLEETWOOD, England (CP)—Because this town issued £500,000 ($2,250,000) he asked for in War Weapons Week, Mayor T. Cragg is wearing a new silk hat presented by a businessman.

Army Secures Ten New Recruits From Victoria Wednesday

TEN men, the largest number to be attested in the city in any one day since the army recruiting campaign started on May 11, joined up in Victoria with the military forces on Wednesday, when a total of forty were recruited throughout the province.

They were Robert Davidson, R. Cox, Sidney machinist, Ralph Gardner, Ladysmith, auto mechanic; Roger Bullock, Courtenay farmer, and Victorians Harold Hall, Diesel engineer; Frank Benton, bus driver; Melvin Cousins, bus driver; Nelson Hinton, electrician; David Simpson, salesman, and Egil Nieuwenjaar, clerk.

By centres, Wednesday's enlistments were: Victoria, ten; Vancouver, twenty-three; Cranbrook, three; Trail, three, and Vernon, one.

NO TWO PIANOS ARE THE SAME

Best Instruments Differ, Says Chavchavadze, Trying Out Steinway Here

"A piano," smilingly observed Prince George Chavchavadze, stepping on a chair as he picked his gracefully way down from the stage to play when things began to happen. One after another, half a dozen strings snapped. The audience roared, understanding what had taken place. They called for more and the concert went on. We all enjoyed ourselves immensely—he laughed, as he reached for an ash tray.

The prince arrived in the city yesterday and recalled that he had not been here since 1938. "I love very young them, but the city is so beautiful, the scenery, the climate and the flowers, they are all so lovely."

A bomb knocked down a house in Bangkok, the capital of Siam, when it was discovered that there was no way of getting rubble out to rescue a fellow trapped in the basement.

Half an hour later he crawled out with his men. He was covered in mud, grease, plaster, bits of brick and bruises. He was also scorched and half-choked from a fire that had started.

"Gosh," said an A.R.P. man "you are in a mess."

"Yes," drawled the policeman, "that's the worst of navy blue—it shows every little stain!"

What will it will do before it will perform in the best advantage—whether it will respond to the touch of the wrist or kick back."

With his stepdaughter an audience of one at the far end of the ballroom, where he will give a recital tonight in aid of the Queen's Canadian Fund for Air Raid Victims, the gifted Russian pianist was rippling over the keys of the Steinway when a reporter called at the Empress Hotel yesterday evening.

"Generally," he went on, and there was just a suggestion of an accent in his clear, low voice, "musicians take their instruments round with them—a violinist his violin, a singer of course his voice and a pianist his piano although it is often a bit of an inconvenience. As a matter of fact I do myself; but on this tour, with all proceeds in aid of the fun, we are keeping down expenses."

FINAL RECITAL TONIGHT

"The prince's appearance tonight will complete a series of recitals undertaken in Montreal in June from here he will return to the United States, where he will perform first in San Francisco.

Commenting on the support given to his tour, the gifted pianist said that wherever he played crowds have been overflowing "In Vancouver the audiences were tremendous and the ovations terrific. I hope," he added with a smile of anticipation, "that Victoria will be a good finish off."

Referring to the variety in the numbers covered in an evening's programme, from Bach to Liszt and all the wide range between, Prince Chavchavadze emphasized that one must know how an instrument will react. "The best piano in the world will all be different," he explained.

PLAYED IN BLACKOUT

He recalled an amusing experience in England when he was giving a number of recitals in aid of the Red Cross. It was in a little town near Birmingham one night during a blackout. Arriving at the hall he found the piano, a small and ancient upright, generously carved with the initials of every small boy in the village. "I had only started to play when things began to happen. One after another, half a dozen strings snapped. The audience roared, understanding what had taken place. They called for more and the concert went on. We all enjoyed ourselves immensely—he laughed, as he reached for an ash tray.

NOT STUMPED BY CHINOOK JARGON

R. H. Pooley, native son of Victoria and former attorney-general, opens part of each Summer in the Cariboo where lakes swarm with trout. Yesterday Mr. Pooley went to a telegraph office and wired his old friend, E. C. Craven, Pavilion, as follows:

"Nesika pee mozat tillicum ko nanika, hiuse Bunday hyna sun. Kiotwya."

"I am afraid you'll have to write it in English," the telegraph operator said. "The censor may refuse to pass this message."

"Tell the censor that Chinook was the jargon on this Coast long before English was heard. If he's a native son he'll probably be able to read it. Send it as is," insisted Mr. Pooley.

She did and it got by. Translated it read:

"We and two friends arrive your house Sunday afternoon. Greetings."

Dudson's Bay Company.

350—Best Selling
English Fiction
Vacation Sale—
3 Books $1.75 or, Each... 59c

All brand new cloth-bound editions, but with slightly soiled paper jackets. The English publisher cleared them to us and we pass on the saving! Included are such authors as Edgar Rice Burroughs, Mark Twain, Philip Oppenheim, Edgar Wallace, Conan Doyle, Zane Grey, Kathleen Norris, Somerset Maugham and Sinclair Lewis. Buy several for vacation reading.

Stationery, Street Floor at THE BAY

What Today Means

"GEMINI"

If June 20 is your birthday, the best hours for you on this date are from 10 45 a.m. to 12 45 p.m.; from 2 45 to 4 45 p.m.; and from 8 45 to 10 45 p.m. The danger periods are from 8 45 to 10 45 a.m., from 6 45 to 8 45 p.m. and from 10 45 p.m. until midnight.

It will be much easier to do the wrong rather than the right thing on June 20, so watch your every step. Letting your mind wander off into space will require you to double your efforts in order to get your work done, so try to regulate your thinking. This will be a poor day for you to plan the activities of other people without first consulting them, for their ideas regarding their activities may not fit in with yours. Few people will enjoy being told what they should or should not do on this date, so be careful how freely you try to direct the activities of your family or friends, if you wish to avoid encountering a great deal of opposition. Married and engaged couples, and those who have at last come face to face with the reality of being in love, will do well to realize that "facts are stubborn things" and it will be a waste of valuable time trying to disprove them.

If a woman and June 20 is your birthday, you should be proficient in developing and conveying constructive ideas. You probably are open-minded and ever-ready to accept good suggestions and to give consideration to constructive criticism. Your feminine instincts seldom will prove to be wrong, particularly when you put confidence in other people. Your sense of loyalty to people you like is perhaps one of your admirable traits, but it must not be permitted to make you ignore your own interests, or cause you to sacrifice yourself to others.

As a dietician, trained nurse, interior decorator, beautician, actress, writer, singer, scientist, or business woman, your efficiency and good judgment probably will be handsomely rewarded. A sympathetic and affectionate nature should endear you to your husband and should result in your mutual happiness.

The child born on June 20 has, as a rule, a sensitive disposition which is deserving of consideration when the administration of parental rebuke is considered. Development of strong characters in these children frequently enable them to grow into personalities having widespread influence.

If a man and June 20 is your natal day, your honesty and sincerity probably impresses your close associates and enables you to enjoy their confidence. As a jurist, manufacturer, soldier, naval officer, aviator, public official, sales representative, engineer, architect, or financier, the laurels of success will in all likelihood, crown your efforts.

(The Bell Syndicate Inc.)

SECRECY
. . . . . is vital
to Winning the War!

The Protection and
Intensive Utilization of our
Timber Supply is equally vital to
our War Effort . . . .

PREVENT
FOREST
FIRES

BRITISH COLUMBIA FOREST SERVICE DEPARTMENT OF LANDS

How It Started

By Glen Anderson

"JUST BEFORE THE BATTLE, MOTHER"

Though it was heard frequently in the trenches during the World War of 1914 it was out of an earlier conflict that the roirer of our favorite old songs gained that ballad of pathos and sentiment—"Just Before the Battle, Mother".

Its authorship is suspicious, since it comes from the pen of George F. Root, gifted singer composer and music publisher, who lived from 1820 to 1895.

Root's claim to lasting fame lies in his Civil War songs into which are written the strife, the tragedy, the high hopes and disappointments of the Blue and the Gray.

In three of his songs particularly, "The Battle Cry of Freedom", "Tramp, Tramp, Tramp," and "Just Before the Battle, Mother"—are set down the most stirring themes of the Civil War—for that matter of all war.

In the first, with its "Rally Round the Flag, Boys," we have the spirit of patriotism, the unquenchable loyalty to cause, which so characterized every phase of this struggle. In "Tramp, Tramp, Tramp" is the pathetic situation of the prisoner of war who bemoans his inability to join his active comrades; and in "Just Before the Battle, Mother," tribute is paid to the most tragic character of them all—the soldier's mother—thoughts of whom fill the trooper's mind on the eve of attack.

(The Bell Syndicate, Inc.)

Britain's balloon barrages have proved deadly to migrating birds as well as to airplanes.

Dudson's Bay Company.

Quality Foods FROM OUR
Cash and Carry Section

SPECIALS FOR TODAY AND SATURDAY

SPORK

Burns' (Spices and Ham), 12-oz tin 23c
SPICED HAM, Hormel, 15-oz. tin 28c

We invite you to sample these delicious tasty meats at the Demonstration Counter

Try these for a quickly prepared dinner or delicious with salads

Grapefruit Juice, Nabob, Texas 48 oz tin 19c
The most economical way to buy it.
Peaches, Lynn Valley, 15-oz tin for 15c
Cut Green Beans, Lynn Valley, Kentucky Wonder, 17-oz. tins of 3 for 26c
Asparagus Tasty Cuts, Aylmer, 10-oz tins 3 for 29c
Grapefruit Juice, South Florida, 20-oz tins 3 for 25c
Boneless Chicken, Fraser's, 7-oz. tin for 35c
Pork and Beans, Aylmer, 20-oz tins 3 for 23c
Tuna Fish, Birks, Solid Light Meat, ¼'s, per tin 19c
Peas, Royal City, size 2's 2 tins 28c
Bartlett Pears, Seamich, 16-oz tins 2 for 27c
Apricots, Lynn Valley, 16-oz tins 2 for 25c
Peas, Aylmer, size 5's, 17-oz tins 3 for 29c
Soup, Aylmer, Tomato or Vegetable 10-oz tins 3 for 23c
Tomato Juice, Libby's, 20-oz tins 3 for 25c
Corned Beef, Malmer, No 1's, per tin 16c
Cooked Spaghetti, Libby's, 15-oz tins 3 for 26c
Tomato Catchup, Heinz, large 14 oz bottle 19c
Raspberry Jam, Aylmer, Pure, 4-lb tin 46c

Borden's Creamy Caramels, Per Lb. 19c
Visit Our Demonstration Counter and Sample This Delicious Candy

Peanut, Sunsweet, large, 2's, at, per pkt. 23c
Corn Flakes, Kellogg's, 2 pkts. 23c
Soap, Sunlight 4 bars 19c
Cake Flour, Swans Down, 2¼-lb pkt for 39c
Wax Paper, Marvel, 100-ft. roll, per pkt. 21c
Floor Wax, Skimola, 1's, tin 39c

CHIPSO SPECIAL OFFER
1 Large pkt. Chipso for 31c
and 1 Beautiful Cut Glass Cream Jug for 39c, BOTH FOR 24c
Lux Toilet Soap 3 cakes 19c
Lifebuoy Soap 3 cakes 18c

FIRST IN RELIABILITY.... FIRST IN QUALITY.... FIRST IN FASHION

THE BAY
Dependable Home Store

Set a Course for
Greater Savings . . .

Take
Advantage of
"THE BAY'S"

VACATION SALE

Today . . . Is the Second Big Day

Mighty good news! You'll have a grander time this Summer if you have comfortable, smart looking clothes . . . convenient labor savers, comfortable furnishings for your home and Summer cottage! Your budget will go further if you share the timely savings offered in "The Bay's" Vacation Sale. Items offered for Thursday remain on sale . . . visit each department and check the needs for yourself, your family and home!

Dudson's Bay Company